

CATALOGUE



**Complete range of products and systems
for fire alarm installations**

www.sd3.fr



A world of fire detection equipment



SD³ : A WORLD OF FIRE DETECTION EQUIPMENT



Our company

SD³ is specialized in sales, marketing, training and technical support of fire alarm products manufactured by our French panels and detectors' factories.

Experience and world expansion

We are part of the first French manufacturer of fire alarm systems and fire protection solutions in France with more than 55 years of experience. SD³ is dedicated to collaborate with a network of partners all over the world.

A French label and certifications

Our «made in France» label, experience, certifications and the wide range of quality products make of us your ideal partner.

Diversified products for different application areas and installation

Our variety of products allows you to offer systems from the basic installation to the most advanced ones.

It also enables you to supply products in different fields of application : Hotels, buildings, shopping mall etc...as well as in the industrial one like nuclear power stations, specific storages, oil and gas environment etc...



Customization

We offer you the possibility to label our main products with your brand which will allow to expand our presence in new markets and build stronger partnerships.

We look forward to a fruitful partnership.

Bernard Mongelli
Managing Director





TABLE OF CONTENTS

1. CONVENTIONAL SYSTEMS	6-15
A. Panels	6
B. Manual evacuation panel with flash	8
C. Fire detectors	10
D. Y2 range	11
E. Flame detectors	11
F. Manual call points	11
G. Air duct detection	12
H. Linear heat detection	12
I. Stand alone detectors	13
J. Smoke alarm wireless system	13
K. Gas alarm detector	13
CONVENTIONAL GENERAL VIEW	14
2. INTELLIGENT / INTERACTIVE PANELS AND DETECTORS / DEVICES	16-24
A. Panels	16
B. Intelligent Fire Detectors	22
C. Addressable Manual Call Points	23
D. Loop Sounders	23
E. Interface Loop Units	24
F. Programming and Maintenance Tool	24
3. LINEAR SMOKE DETECTORS	25
4. WIRELESS SOLUTIONS	26-27
5. AIR SAMPLING DETECTION	28-29
6. GAS DETECTION	30-31
7. EXPLOSION PROOF GAS DETECTION	32
8. DEVICES FOR FIRE EVACUATION	33
ADDRESSABLE GENERAL VIEW	34
9. MONITORING SOFTWARE	36-37
10. EXPLOSION HAZARD AREA FIRE DETECTION	38-39
11. EXTINGUISHING SYSTEMS	40
12. VENTILATION AND SMOKE EXTRACTION	41
13. ACCESSORIES FOR FIRE ALARM SYSTEM	42
14. HEPHEA RANGE POWER SUPPLY	43
15. VOICE EVACUATION SYSTEMS	44-45
16. ELECTRIC LOCK FOR EMERGENCY EXIT DOORS	44-45
17. FIRE ALARM CABLE	46
18. MAINTENANCE AND TEST EQUIPMENT	46-47

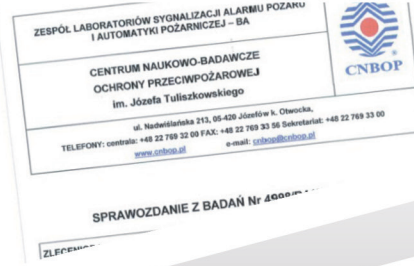

WORLD'S



Location : Massy (Paris) FRANCE



FIRE ALARM FACTORIES



Detectors, Call points, Modules Location: FRANCE



Created in 1989, FARE is specialised in developing and manufacturing conventional and addressable detectors. FARE aims to develop its business through the quality design and process of its detectors. FARE owns a tool of modern production, making high investment in order to ensure a large production capacity in SMD cabling. FARE has also its own R&D department able to design new detectors or customize them for SD³ partners thanks to a professional and dynamic staff.

FARE CERTIFICATIONS :
ISO / AFNOR / BOSEC-ANPI / CPD by notified body



Conventional and Intelligent/Addressable panels Location: FRANCE



SEFI was founded in 1970. The company manufactures conventional and addressable fire alarm panels and auxiliaries. SEFI owns last generation production tool SMD machines and sophisticated monitoring tests. SEFI has also its own R&D department.

SEFI CERTIFICATIONS :
ISO / AFNOR / BOSEC-ANPI / CPD by notified body



CUSTOMERS

EXPORT DEPARTMENT

- Commercial relationship
- Technical trainings
- Assistance
- Distribution under the factories brand all over the world



First french group manufacturer



Sounders and flashes
Location: Massy (Paris) FRANCE

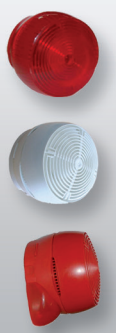

SESSY CERTIFICATIONS :
AFNOR / BOSEC-ANPI / CPD
by notified body

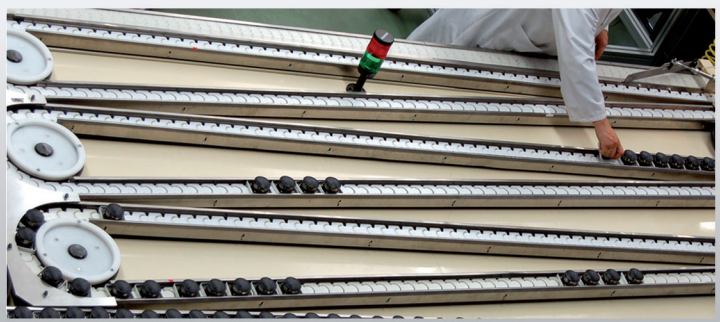

Gas detectors and panels,
Power supply
Location: Verona ITALY



DELTA ERRE CERTIFICATIONS :
ISO / AFNOR / BOSEC-ANPI / CPD
by notified body



CONVENTIONAL SYSTEMS

PANELS

2 zones

ALPHA 2



2 ZONES FIRE DETECTION CONVENTIONAL PANEL, max 32 detectors and/or MCP per line. Alarm/fault output relays , 1 monitored sounders line + 2 output relays and 1 programmable open collector. Alarm prealarm management. Compact panel not expandable. Needs 2 internal batteries 12V/4Ah

Options

Relay Card

SR2/24



2 WAYS RELAY output module, NO-NC 30V/1A to be plugged inside ALPHA2 panel

From 4 up to 12 zones

ALPHA 4/8/12



12 ZONES FIRE DETECTION CONVENTIONAL PANEL equipped with 4 zones (max 12 zones) - max 32 detectors and/or MCP per line. Alarm/fault relays, 1 monitored sounders line, 4 programmable open collectors, 1 programmable input. Alarm prealarm/management + Day night mode. Expandable panel with availability of 2 rooms for one or two 4 zones expansion board (EX4A4) or one or two Extinguishing boards (DEAG). EN54-2, EN54-4 AFNOR, BOSEC, CE CPD, EN12094-1 with extinguishing board (DEAG). Needs 2 batteries 12V/7Ah Exists also in 110VAC version.

Options

Expansion zone

EX4A4



4 ZONES EXPANSION BOARD, max 32 detectors and/or MCP per line, 1 or 2 EX4A4 boards can be plugged in ALPHA 4/8/12 and permits to expand the panel to 8 (with 1xEX4A4) or to 12 zones (with 2xEX4A4)

Relay Card

REP4R



4 WAYS RELAY CARD, NO-NC 30V/1A , to be plugged inside the panel, connection by wires with programmable open collectors of ALPHA 4/8/12

R12P2



12 WAYS RELAY CARD, NO-NC 30V/1A, to be plugged inside ALPHA 4/8/12 panel, serial communication, permits to repeat states of the panel on 12 relays

With fire brigade key

ALPHA 4/8/12 FBKEY



12 ZONES FIRE DETECTION CONVENTIONAL PANEL equipped with 4 zones (max 12) - INCLUDING INTEGRATED FIRE BRIGADE KEY PROCESS (Action of key disable all function buttons). Max 32 detectors and/or MCP per line. Alarm/fault relays, 1 monitored sounders line, 4 programmable open collectors, 1 programmable input. Alarm prealarm/management + Day night mode. Expandable panel with availability of 2 rooms for one or two 4 zones expansion board (EX4A4) or one or two Extinguishing boards (DEAG). EN54-2, EN54-4 AFNOR, BOSEC, CE CPD, EN12094-1 with extinguishing board (DEAG). Needs 2 batteries 12V/7Ah

Flushmounting

ALP24-KIT19



Flusmounting metallic frame and backbox for ALPHA 4/8/12 or HEPHAIS 128



CONVENTIONAL SYSTEMS

ALPHA 2 : 2 CONVENTIONAL ZONES PANEL

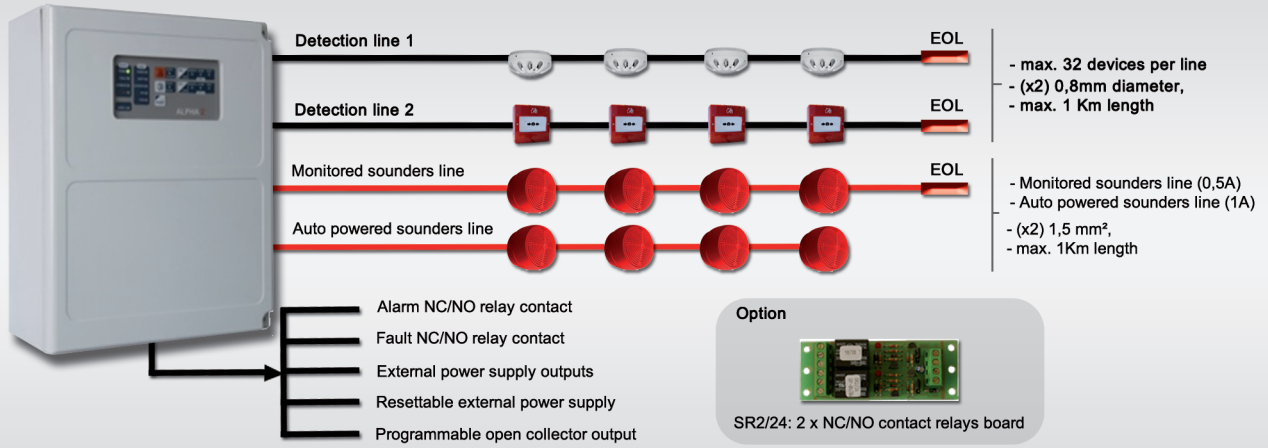

ALPHA 4/8/12 : 4, 8 or 12 CONVENTIONAL ZONES PANEL

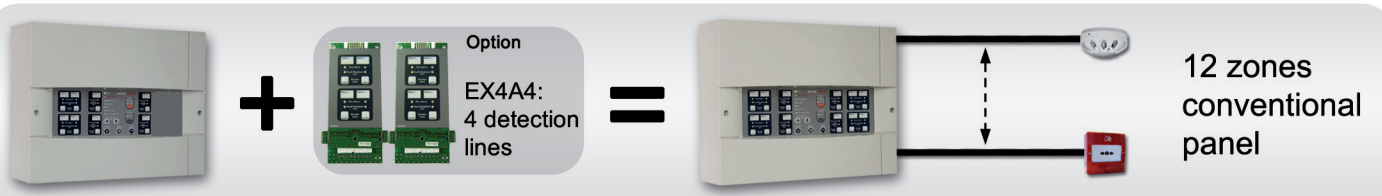
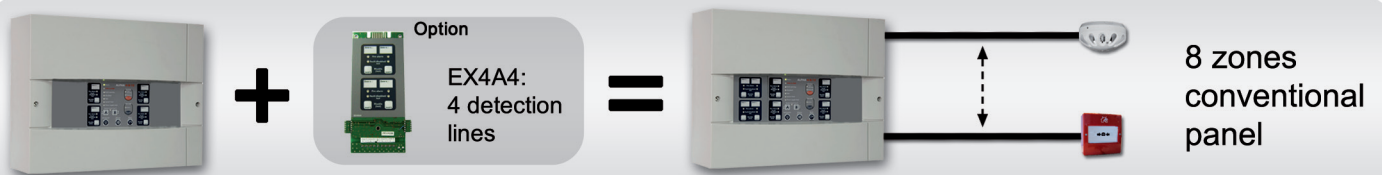
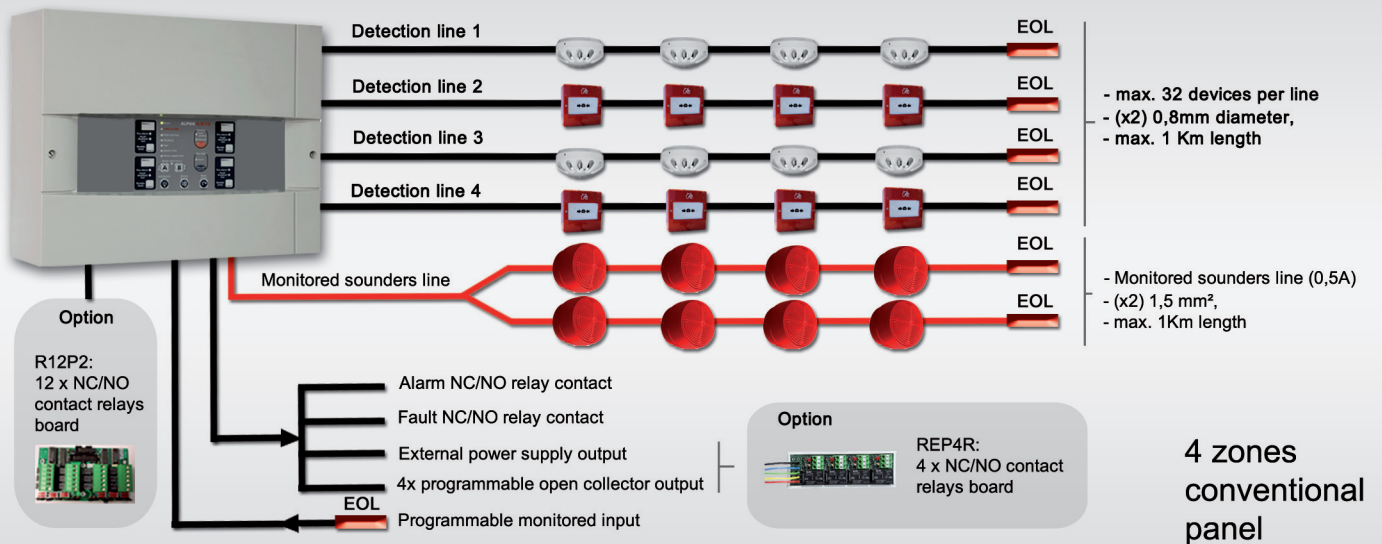



CONVENTIONAL SYSTEMS

From 16 up to 248 zones

ALPHA 16/248



248 ZONES FIRE DETECTION CONVENTIONAL PANEL equipped with 16 zones expandable to 248 - Alphanumeric display 2x16 - Mimic panel integrated for 32 zones (alarm, fault, disable, test). Max 32 detectors and/or MCP per line. Alarm/fault relays, 1 monitored sounders line + 3 output relays and 1 programmable open collector. Alarm prealarm management. Needs 2xbatteries 12V/12Ah

Options

Expansion zone

EX8Z



8 ZONES EXPANSION BOARD max 32 detectors and/or MCP per line, to be plugged inside ALPHA16/248 panel

Relay card

EX8R



8 WAYS RELAY CARD, NO-NC 30V/1A, to be plugged inside ALPHA16/248 panel, programmable relays, permits to repeat states of the panel on 8 relays

Accessories

TR-SDI



REMOTE INDICATOR PANEL with leds and function keys, to repeat general alarm and fault, local test leds and silence buzzer

MANUAL EVACUATION PANEL WITH FLASH

With sounder and flash

MEPFLASH



AUTONOMOUS MANUAL COMPACT EVACUATION Alarm Flash panel. Equipped with 1 FLASH and 1 SOUNDER integrated + 1 front panel button. 2 internal batteries PP3(9V) are integrated. Works only on batteries without 230VAC.

MEPFLASH 1-1

AUTONOMOUS MANUAL COMPACT EVACUATION Alarm Flash panel. Equipped with 1 FLASH and 1 SOUNDER integrated + 1 front panel button + 1 external monitored MCP line + 1 external sounder line. Needs 2 internal batteries 12V/3,4Ah + external 230VAC. (Exists also with 2-2 version).

With voice alarm and flash

MEPFLASH VA

AUTONOMOUS MANUAL COMPACT EVACUATION Alarm Flash panel . Equipped with 1 FLASH and 1 VOICE SOUNDER integrated + 1 front panel button. 2 internal batteries PP3(9V) are integrated. Works only on batteries without 230VAC.

MEPFLASH VA 1-1

AUTONOMOUS MANUAL COMPACT EVACUATION Alarm Flash panel . Equipped with 1 FLASH and 1 VOICE SOUNDER integrated + 1 front panel button+ 1 external monitored MCP line+ 1 external sounder line. Needs 2 internal batteries 12V/3,4Ah + external 230VAC. (Exists also with 2 external monitored MCP + 2 external monitored sounder lines)



CONVENTIONAL SYSTEMS

ALPHA 16/248 : 16 to 248 CONVENTIONAL ZONES PANEL

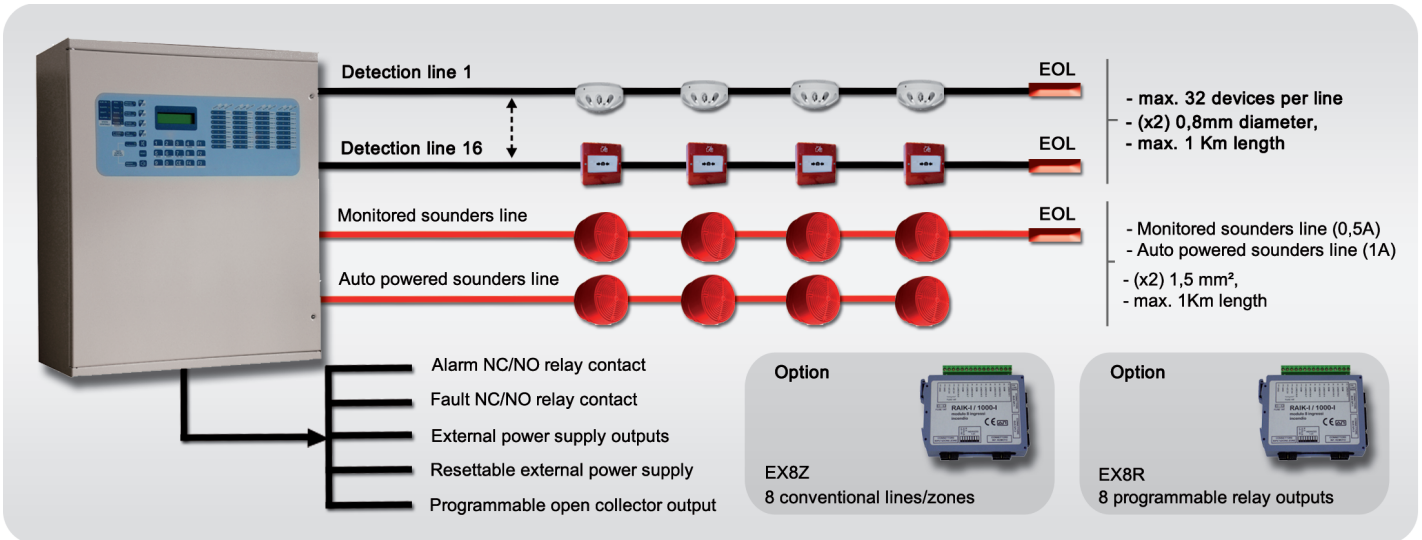

MEPLASH : MANUAL EVACUATION PANEL

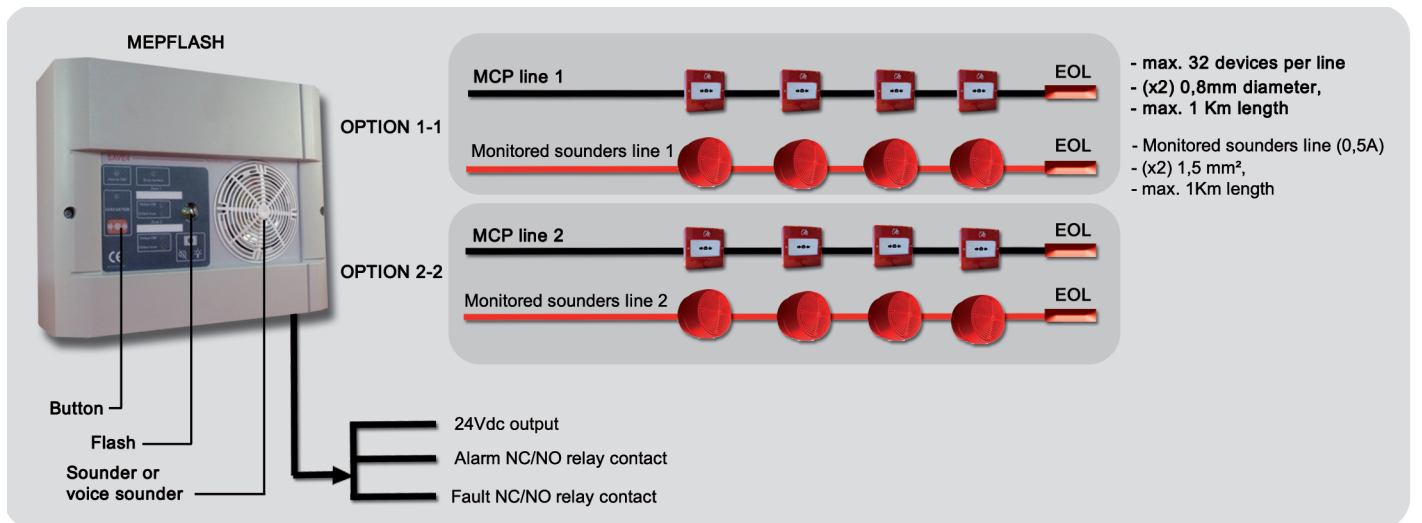



CONVENTIONAL SYSTEMS

FIRE DETECTORS

05 range



OC05
CONVENTIONAL OPTICAL SMOKE DETECTOR, 1 remote led output, EN54-7, CE according to CPD.



TRC05
CONVENTIONAL RATE OF RISE + FIXED HEAT DETECTOR, T° = 62°C, + 9°C/min, 1 remote led output, EN54-5, CE according to CPD.



TSC05-A1S
CONVENTIONAL FIXED HEAT DETECTOR, T° = 62°C, 1 remote led output, EN54-5, CE according to CPD.



TSC05-BS
CONVENTIONAL FIXED HEAT DETECTOR, T° = 75°C, 1 remote led output, EN54-5, CE according to CPD.

12Vdc application with 05 range



OC05.12 or OC05.12-AR
CONVENTIONAL OPTICAL SMOKE DETECTOR, for 12V security type systems, to be used with R05 relay board, alarm latched or autoresettable (AR version)



TRC05.12 or TRC05.12-AR
CONVENTIONAL RATE OF RISE + FIXED HEAT DETECTOR, T° = 62°C, + 9°C/min, for 12V security type systems, to be used with R05 relay board, alarm latched or autoresettable (AR version)



TSC05-A1S.12 or TSC05-A1S.12-AR
CONVENTIONAL FIXED HEAT DETECTOR, T° = 62°C, for 12V security type systems, to be used with R05 relay board, alarm latched or autoresettable (AR version)



TSC05-BS.12 or TSC05-BS.12-AR
CONVENTIONAL FIXED HEAT DETECTOR, T° = 75°C, for 12V security type systems, to be used with R05 relay board, alarm latched or autoresettable (AR version)

Bases and accessories

S05SE



UNIVERSAL BASE WITH STICK ADDRESS SOCKET for 05-range conventional and addressable detectors.

PES05



FLUSHMOUNTING PIECE FOR BASE (Base not included), permits to flushmount a 05 range detector.

SOUND05 + S05SE



BASE WITH INTERNAL SOUNDER 95db @ 1m, Possibility to select 6 tones and 3 intensity levels, EN54-3, CE according to CPD.

R05



RELAY BOARD (12V or 24V) for 05 detectors (to be plugged in S05), NO-NC 30V/1A

CS05



PROTECTION PLATE for S05 base, permits to cover a base without detector.

BRI/EM + S05SE



Universal base with GLANDS HOLE for 05 range, base for tubes connections.

BRI + S05SE



WATERPROOF universal base with glands for 05 range (IP65), base with tubes connections supplied with glands

GAV



ANTIVANDALISM protection grid



CONVENTIONAL SYSTEMS

Y2 RANGE



● MCY2+S95

CONVENTIONAL MULTISENSOR (OPTICAL - HEAT) DETECTOR, 1 remote led output, EN54-7, base included.

FLAME DETECTORS



● IRY2+S95

CONVENTIONAL INFRARED FLAME DETECTOR, 1 remote led output, vision cone $\pm 45^\circ$, Distance max 25m, EN54-10 class 1 and 2, CE according to CPD, base included.



● IRY2-IP65

CONVENTIONAL INFRARED FLAME DETECTOR, 1 remote led output, vision cone $\pm 45^\circ$, Distance max 25m, IP65 box, dim 225x175x80.



● SUV+ES

CONVENTIONAL ULTRA VIOLET FLAME DETECTOR, 1 remote led output, vision cone $\pm 60^\circ$, radiation analysis range from 80nm to 270nm, base included.

MANUAL CALL POINTS

05 range



● DMCL05

CONVENTIONAL MANUAL CALL POINT resettable with key without breaking glass, led and alarm resistor integrated, RED colour, EN54-11, CE according to CPD



● DMCL05-J

CONVENTIONAL MANUAL CALL POINT resettable with key without breaking glass, led and alarm resistor integrated, YELLOW colour



● DMCL05-B

CONVENTIONAL MANUAL CALL POINT resettable with key without breaking glass, led and alarm resistor integrated, BLUE colour

Accessories

● CS05

PLASTIC FRAME for flush mounting MCP



● VPDM

TRANSPARENT LIFT-UP protective cover for MCP, permits a double action (supplied with protection label)



● KCTDM

KIT OF 10 RESET KEYS for 05 MCP



05 waterproof MCP



● DMC05 E

CONVENTIONAL WATERPROOF MANUAL CALL POINT resettable with key without breaking glass, led and alarm resistor integrated, RED colour, EN54-11, CE according to CPD

AIR DUCT DETECTION



● **BTG05-P5901**

AIR DUCT DETECTOR HOUSING for 05 range (detector not included), dimensions 220x186x105mm, IP55

LINEAR HEAT DETECTION

● **HC68**



LINEAR HEAT DETECTION cable 68° (price per meter) connectable directly to conventional panels or addressable modules

● **HC105**



LINEAR HEAT DETECTION cable 105° (price per meter) connectable directly to conventional panels or addressable modules

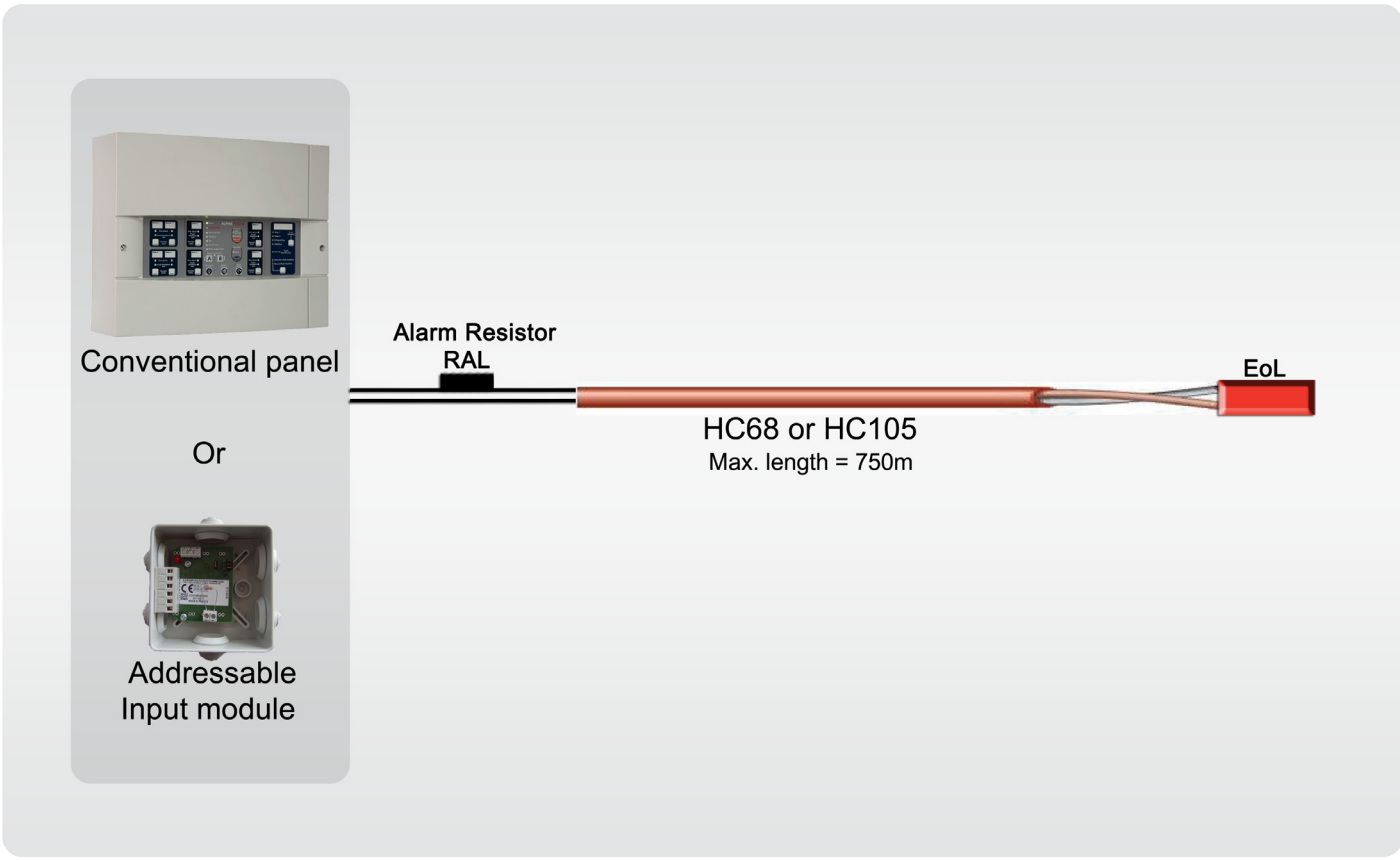



CONVENTIONAL SYSTEMS

STAND ALONE DETECTORS

SMOKE ALARM DETECTOR

VESTA



DOMESTIC PHOTOELECTRIC SMOKE ALARM DETECTOR with 9V battery, 5 years life duration, 6 years warranty, CE EN14604 according to CPD (Exists also with lithium battery 9Vdc 10 years life duration)

Accessories

DAAF-REL



PLUG IN CARD with NO contact, permits to repeat the state of alarm (for intrusion panels)

SMOKE ALARM WIRELESS SYSTEM

VESTA COM



DOMESTIC PHOTOELECTRIC SMOKE ALARM DETECTOR with 9V battery, 4 years life duration, wireless detector connected to gateway, 4 years warranty CE EN14604 according to CPD.

PASSERELLE RADIO



WIRELESS GATEWAY with remote control and main 230Vac supply, dedicated for VESTA COM. General + localisation alert information. Able to manage up to 32 detectors VESTA COM. Works on 868 Mhz frequency.

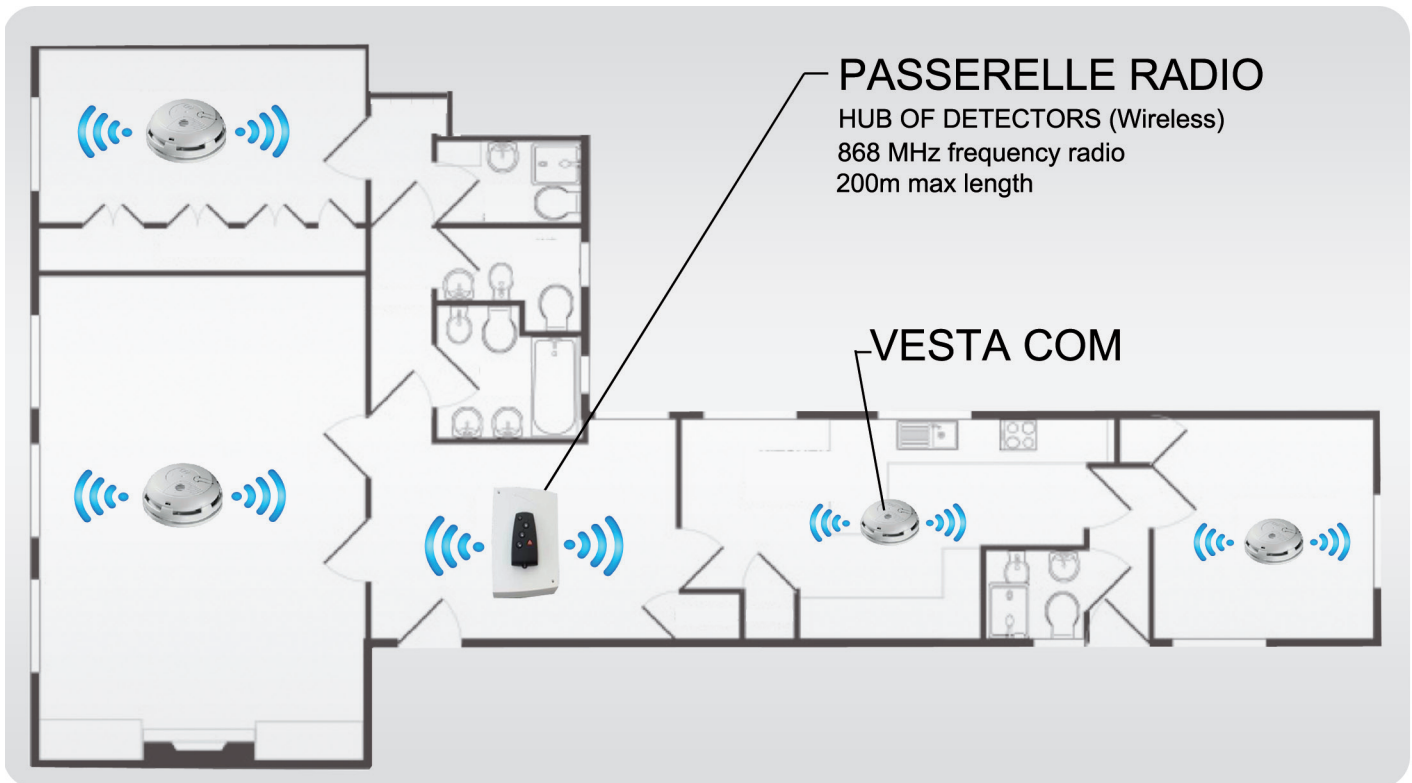

GAS ALARM DETECTOR

DAACO10



Stand alone CARBON MONOXIDE (CO) gas detector with electrochemical sensor, embedded buzzer. Supplied with 5 years life duration battery. CE CPD EN50291 conform.

Defective or badly installed gas heater devices	Motor gas	Combustion in a closed area or badly ventilated



CONVENTIONAL GENERAL VIEW

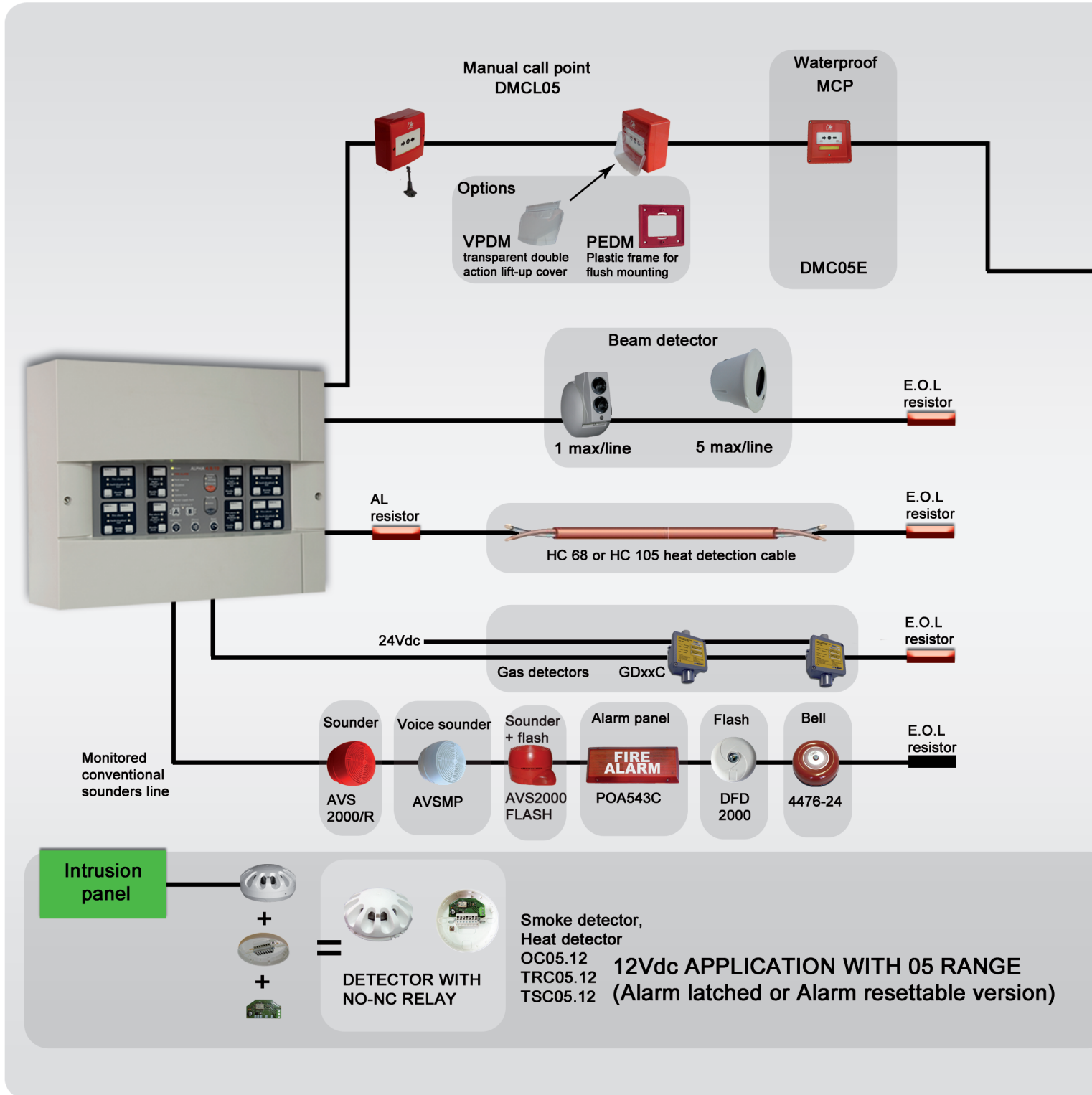



CONVENTIONAL GENERAL VIEW

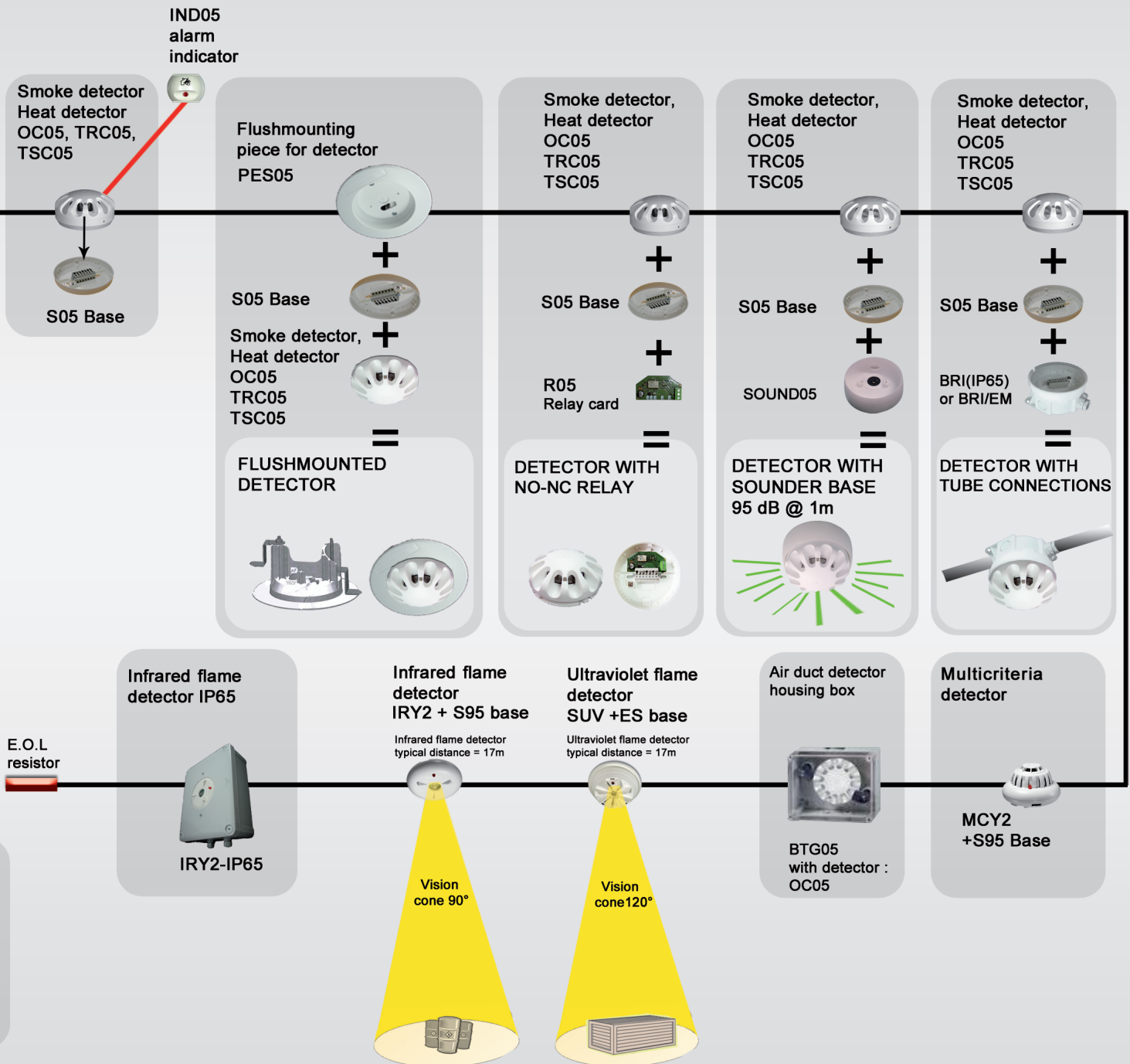



INTELLIGENT/INTERACTIVE PANELS AND DETECTORS/DEVICES

PANELS

From 1 to 128 addresses

HEPHAIS 128



INTELLIGENT/INTERACTIVE COMPACT CONTROL PANEL, 128 ADDRESSES, 2 loops or 4 open circuits (open circuit with max 32 addresses), 99 ZONES, 1000 memory events, 1 monitored sounders line + 5 programmable output relays, 1xRS232 serial output for printer or remote control panel, 2 programmable inputs. The panel can be set by keyboard or software. Needs 2 internal batteries 12V/7Ah. EN54-2, EN54-4, CE according to CPD.

TELEHEPHAIS 128

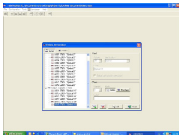

SOFTWARE PROGRAMMING TOOL for HEPHAIS 128, uploading/downloading

Options

Relay card

R7P2



7 RELAY CARD, NO-NC 30V/1A, to be plugged inside the panel, serial communication, permits to repeat states of the panel on 7 relays

R12P2



12 RELAY CARD, NO-NC 30V/1A, to be plugged inside the panel, serial communication, permits to repeat states of the panel on 12 relays

Remote monitoring panel

ALPHA RE



REMOTE USER INTERFACE PANEL with serial 485 connection, alphanumeric display LCD 160 characters and keyboard

Flushmounting

ALP24-KIT19



FLUSHMOUNTING METALLIC FRAME and backbox for ALPHA 4/8/12 or HEPHAIS 128

From 1 to 400 addresses

HEPHAIS 1600 NE



INTELLIGENT/INTERACTIVE COMPACT CONTROL PANEL, NOT EXPANDABLE, 400 ADDRESSES, 2 master loops or 4 open circuits (open circuit with max 32 addresses), 1000 ZONES, 2700 memory events, 2 monitored sounders lines + 3 programmable output relays, 1xRS232 serial output for remote control panel, 4 programmable inputs, RS422 JBUS monitoring output, needs 2 internal batteries 12V/12Ah. EN54-2, EN54-4, CE according to CPD

TELEHEPHAIS 1600

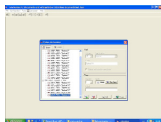

SOFTWARE PROGRAMMING TOOL for HEPHAIS 1600 NE and HEPHAIS 1600

Options

Relay card

R7P2



7 RELAY CARD, NO-NC 30V/1A, to be plugged inside the panel, serial communication, permits to repeat states of the panel on 7 relays

R12P2



12 RELAY CARD, NO-NC 30V/1A, to be plugged inside the panel, serial communication, permits to repeat states of the panel on 12 relays

C20R



20 RELAY CARD, NO-NC 30V/1A, to be plugged inside the panel, serial communication, permits to repeat states of the panel on 20 relays

Loop split circuit

4ISOL



SPLITTING LOOP CARD, permit to split one loop up to 4 isolated loops to be plugged inside the panel and completed with ICC05 (one for each split)

Sounder circuit

X4EVAC



4 MONITORED WAYS SOUNDER CIRCUIT extension board, permits to multiply 1 sounder circuit in 4 activated simultaneously, to be plugged inside the panel

Remote monitoring panel

ALPHA RE



REMOTE USER INTERFACE PANEL with serial 485 connection, alphanumeric display LCD 160 characters and keyboard

Specific software

LOCK 1600-3

CUSTOMER SIGNATURE PROTECTION Hardware Key for HEPHAIS 1600 NE and HEPHAIS 1600. Permits with TELEHEPHAIS 1600 to upload/download the panel with your own signed protection key, PACK of 3xKEYS, with or without time bomb

TIME BOMB RENEW

Renewal of 1 year time bomb



INTELLIGENT/INTERACTIVE PANELS AND DETECTORS/DEVICES

HEPHAIS 128 : FROM 1 TO 128 ADDRESSES

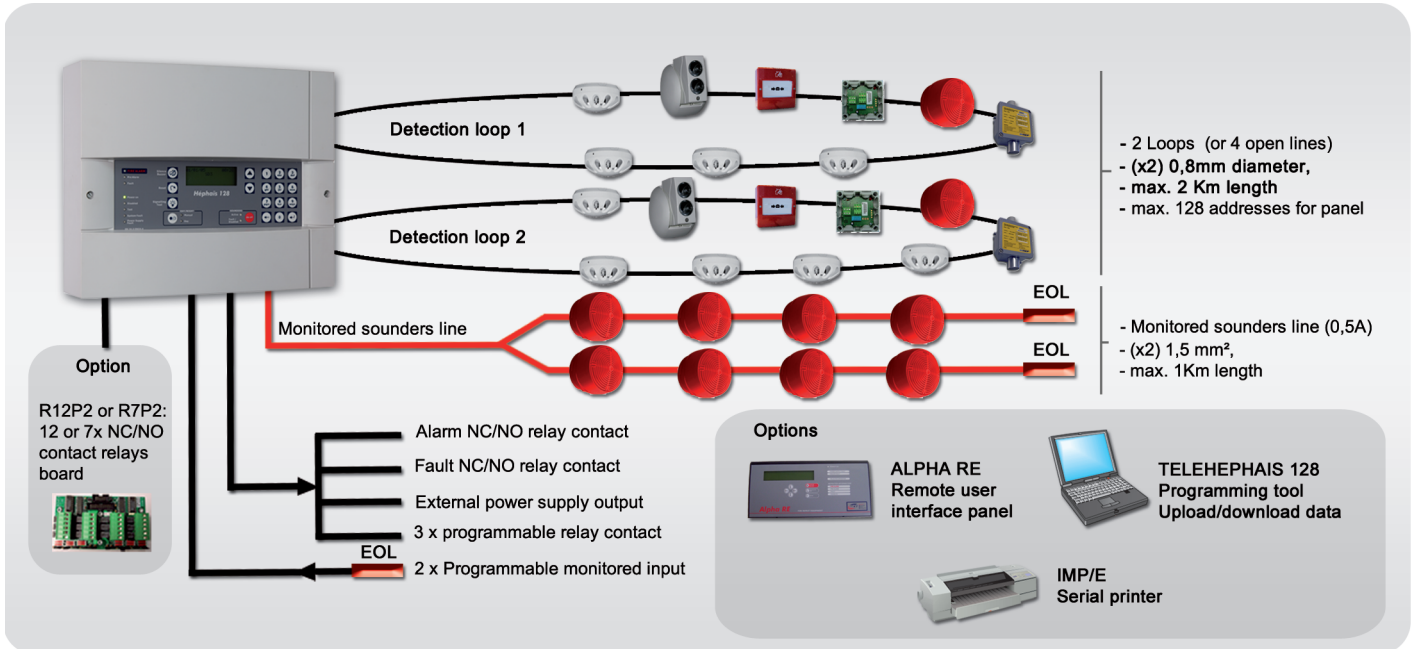

HEPHAIS 1600NE : FROM 1 TO 400 ADDRESSES

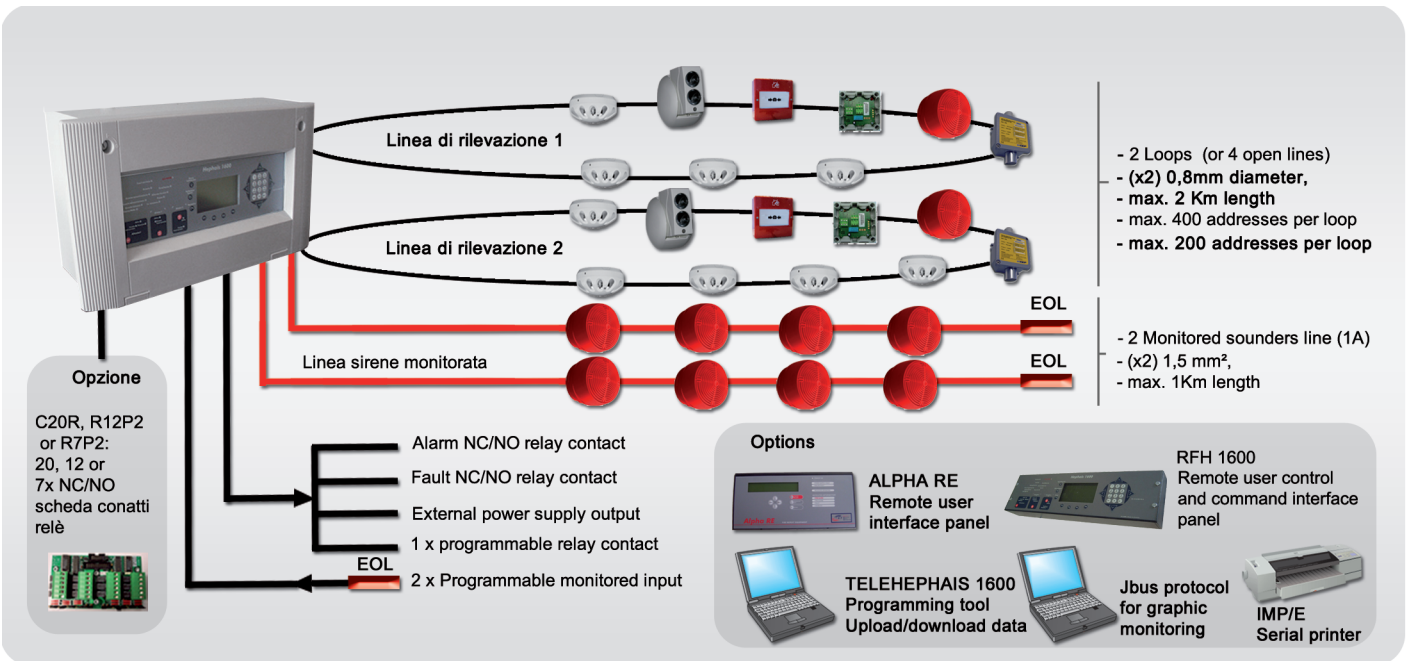



INTELLIGENT/INTERACTIVE PANELS AND DETECTORS/DEVICES

PANELS

From 1 to 1600 addresses

HEPHAIS 1600-400/L



MODULAR INTELLIGENT/INTERACTIVE FIRE CONTROL PANEL MAX 1600 POINTS, 16 LOOPS - supplied as standard for 400 points on 2 master loops (max 200 addresses / loop) or 4 spur circuits, expandable up to 7 x MG2B (loop boards), **in large box with integrated front panel**, 1000 zones, 2700 memory events, 2 monitored sounders lines + 3 programmable output relays, 1xRS232 serial output for printer and 1xRS485 serial output for remote control panel, 4 programmable inputs, RS422 JBUS monitoring output, networkable with MGNET board. Needs 2 internal batteries 12V/17Ah. EN54-2, EN54-4, CE according to CPD

HEPHAIS 1600-400/S



MODULAR INTELLIGENT/INTERACTIVE FIRE CONTROL PANEL MAX 1600 POINTS, 10 LOOPS - supplied as standard for 400 points on 2 master loops (max 200 addresses/loop) or 4 spur circuits, expandable up to 4 x MG2B (loop boards), **in small box with integrated front panel**, 1000 Zones, 2700 memory events, 2 monitored sounders lines + 3 programmable output relays, 1xRS232 serial output for printer and 1xRS485 serial output for remote control panel, 4 programmable inputs, RS422 JBUS monitoring output, networkable with MGNET board. Needs 2 internal batteries 12V/12Ah. EN54-2, EN54-4, CE according to CPD

HEPHAIS 1600-400/L BB



MODULAR INTELLIGENT/INTERACTIVE FIRE CONTROL PANEL MAX 1600 POINTS, 16 LOOPS - supplied as standard for 400 points on 2 master loops (max 200 addresses/loop) or 4 spur circuits, expandable up to 7 x MG2B (loop boards), **in large box without front panel**, 1000 Zones, 2700 memory events, 2 monitored sounders lines + 3 programmable output relays, 1xRS232 serial output for printer and 1xRS485 serial output for remote control panel, 4 programmable inputs, RS422 JBUS monitoring output, networkable with MGNET board. Needs 2 internal batteries 12V/17Ah. EN54-2, EN54-4, CE according to CPD

HEPHAIS 1600-400 LPM



MODULAR INTELLIGENT/INTERACTIVE FIRE CONTROL PANEL MAX 1600 POINTS, 16 LOOPS - supplied as standard for 400 points on 2 loops (max 200 addresses/loop) or 4 spur circuits, expandable up to 7x MG2B (loop boards), EN54-2, EN 54-4, 1000 Zones, 2700 memory events, 2 monitored sounders lines + 3 programmable output relays, 1xRS232 serial output for printer and 1xRS485 serial output for remote control panel, 4 programmable inputs, RS422 JBUS monitoring output, networkable with MGNET board. Needs 2 internal batteries 12V/17Ah or 24Ah. EN54-2, EN54-4, CE according to CPD

HEPHAIS 1600-400 COMFORT /L



MODULAR INTELLIGENT/INTERACTIVE FIRE CONTROL PANEL MAX 1600 POINTS, 16 LOOPS - supplied as standard for 400 points on 2 master loops (max 200 addresses/loop) or 4 open circuits, expandable up to 7 x MG2B (loop boards), **in large box with integrated USER INTERFACE FRONT PANEL (command and control) TFT COLOR GRAPHIC DISPLAY 4.3inches**, and keyboard, 1000 Zones, 2700 memory events, 2 monitored sounders lines + 3 programmable output relays, 1xRS232 serial output for printer and 1xRS485 serial output for remote control panel, 4 programmable inputs, RS422 JBUS monitoring output, networkable with MGNET board. TCPIP Connection for safe remote monitoring interface. Needs 2 internal batteries 12V/17Ah or 12V/24Ah. EN54-2, EN54-4, CE according to CPD

HEPHAIS 1600-400 COMFORT /S



MODULAR INTELLIGENT/INTERACTIVE FIRE CONTROL PANEL MAX 1600 POINTS, 10 LOOPS - supplied as standard for 400 points on 2 master loops (max 200 addresses/loop) or 4 open circuits, expandable up to 4 x MG2B (loop boards), **in small box with integrated USER INTERFACE FRONT PANEL (command and control) TFT COLOR GRAPHIC DISPLAY 4.3inches**, and keyboard, 1000 Zones, 2700 memory events, 2 monitored sounders lines + 3 programmable output relays, 1xRS232 serial output for printer and 1xRS485 serial output for remote control panel, 4 programmable inputs, RS422 JBUS monitoring output, networkable with MGNET board. TCPIP Connection for safe remote monitoring interface. Needs 2 internal batteries 12V/12Ah. EN54-2, EN54-4, CE according to CPD

TELEHEPHAIS 1600

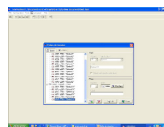

SOFTWARE PROGRAMMING TOOL for HEPHAIS 1600 range

Specific software

LOCK 1600-3

CUSTOMER SIGNATURE PROTECTION Hardware Key for HEPHAIS 1600 NE and HEPHAIS 1600. Permits with TELEHEPHAIS 1600 to upload/download the panel **with your own signed protection key, PACK of 3xKEYS, with or without time bomb**

TIME BOMB RENEW

RENEWAL of 1 year time bomb

C-REM

ACCESS CODES for Remote TCPIP monitoring on HEPHAIS 1600-400 COMFORT



INTELLIGENT/INTERACTIVE PANELS AND DETECTORS/DEVICES

PANELS

HEPHAIS 1600 range

Options

Loop card

MG2B



EXTENSION MODULE 2 LOOPS (max 200 points per loop) or 4 spur circuits (max 32 points per circuit) to be plugged inside the panel

IE2M



IE2M is an extension board with connectors allowing to connect from 2 to 4 MG2B. This board permits to expand the panel from 10 to 16 loops. Necessary if more than 10 loops needed.

Network cards

MGNET



NETWORK CARD, must be plugged in each panel for network application, network done with RS485 redundant connection

Relay card

R7P2



7 RELAY CARD, NO-NC 30V/1A, to be plugged inside the panel, serial communication, permits to repeat states of the panel on 7 relays

R12P2



12 RELAY CARD, NO-NC 30V/1A, to be plugged inside the panel, serial communication, permits to repeat states of the panel on 12 relays

C20R



20 RELAY CARD, NO-NC 30V/1A, to be plugged inside the panel, serial communication, permits to repeat states of the panel on 20 relays

Loop split circuit

4ISOL



SPLITTING LOOP CARD, permits to split one loop up to 4 isolated loops to be plugged inside the panel and completed with ICC05 (one for each split)

Sounder circuit

X4EVAC



4 MONITORED WAYS SOUNDER CIRCUIT extension board, permits to multiply 1 sounder circuit in 4 activated simultaneously, to be plugged inside the panel

Printers

IMP



INTERNAL SERIAL FLUSH MOUNTED PRINTER can be directly mounted in metallic box of HEPHAIS 1600 or through SUPIMP piece for plastic box

SUPIMP

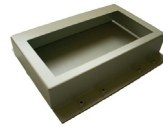

MOUNTING KIT to flushmount IMP printer in LARGE PLASTIC box of HEPHAIS 1600

IMP/E



EXTERNAL SERIAL PRINTER, dimensions 165x135x50mm

KCT10

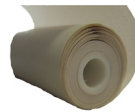

PACK OF 10 THERMIC PAPER ROLLS

Remote monitoring panel

COMFORT 1600



USER INTERFACE FRONT PANEL (command and control) TFT COLOR GRAPHIC DISPLAY 4.3inches, and keyboard, 19 inches, 3U, can be integrated in cabinet or in CO3U console. TCP/IP Connection for safe remote monitoring interface

RFH 1600



USER INTERFACE FRONT PANEL (command and control) with alphanumeric display 160 characters and keyboard, 19 inches, 3U, can be integrated in cabinet or in CO3U console

CO3U



PLASTIC BOX CONSOLE for RFH 1600 front panel or COMFORT 1600

ALPHA RE



REMOTE USER INTERFACE PANEL with serial 485 connection, alphanumeric display LCD 160 characters and keyboard



INTELLIGENT/INTERACTIVE PANELS AND DETECTORS/DEVICES

HEPHAIS 1600 or/and HEPHAIS 1600 COMFORT : FROM 1 TO 1600 ADDRESSES

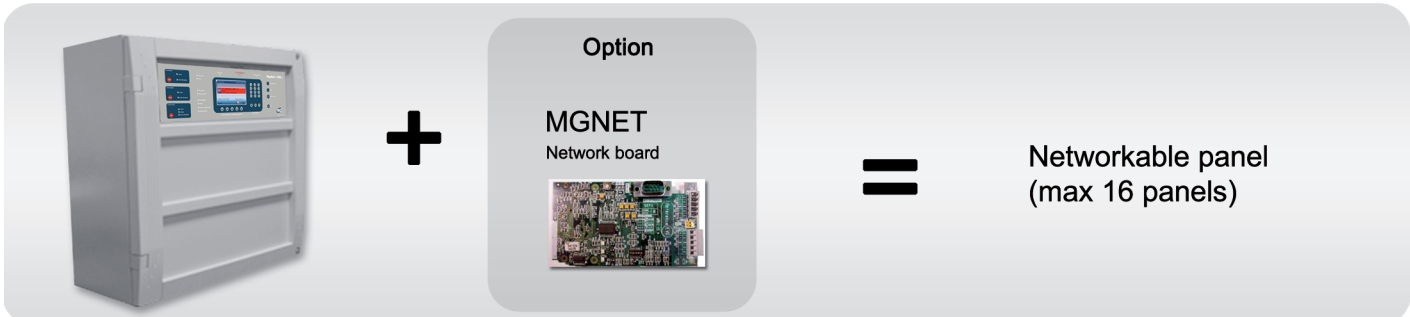
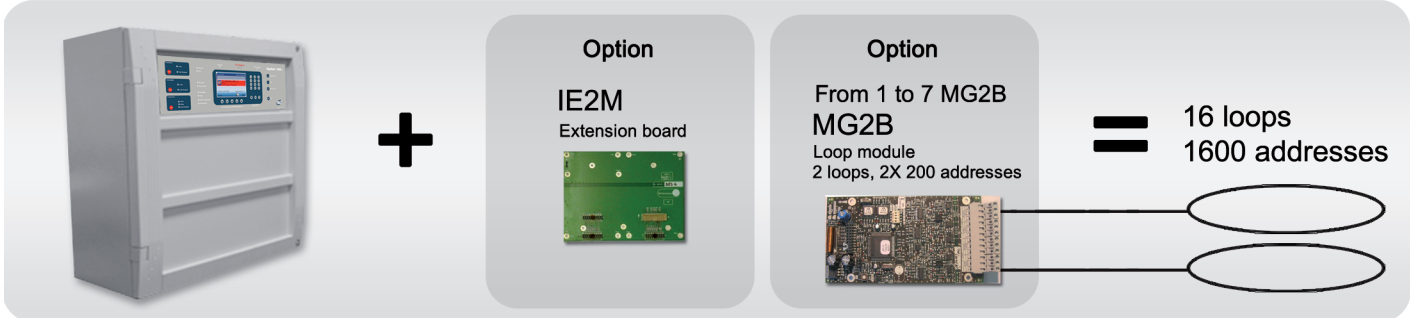
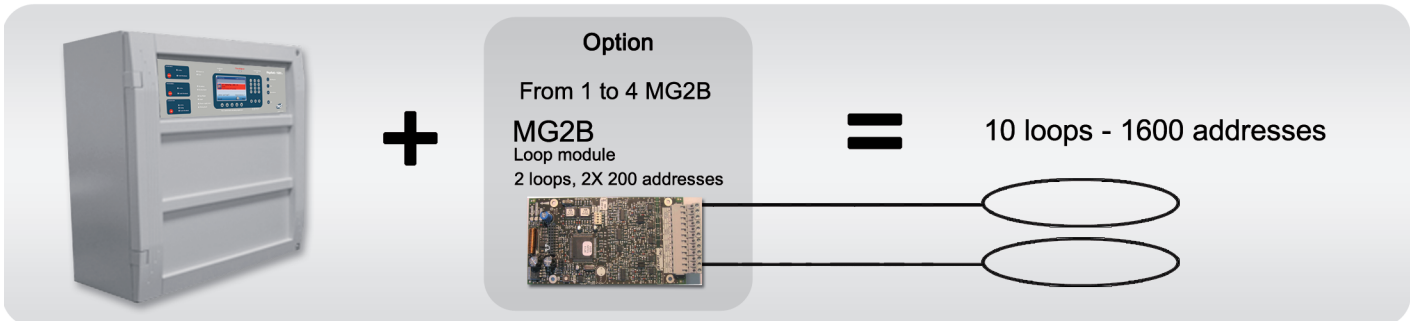
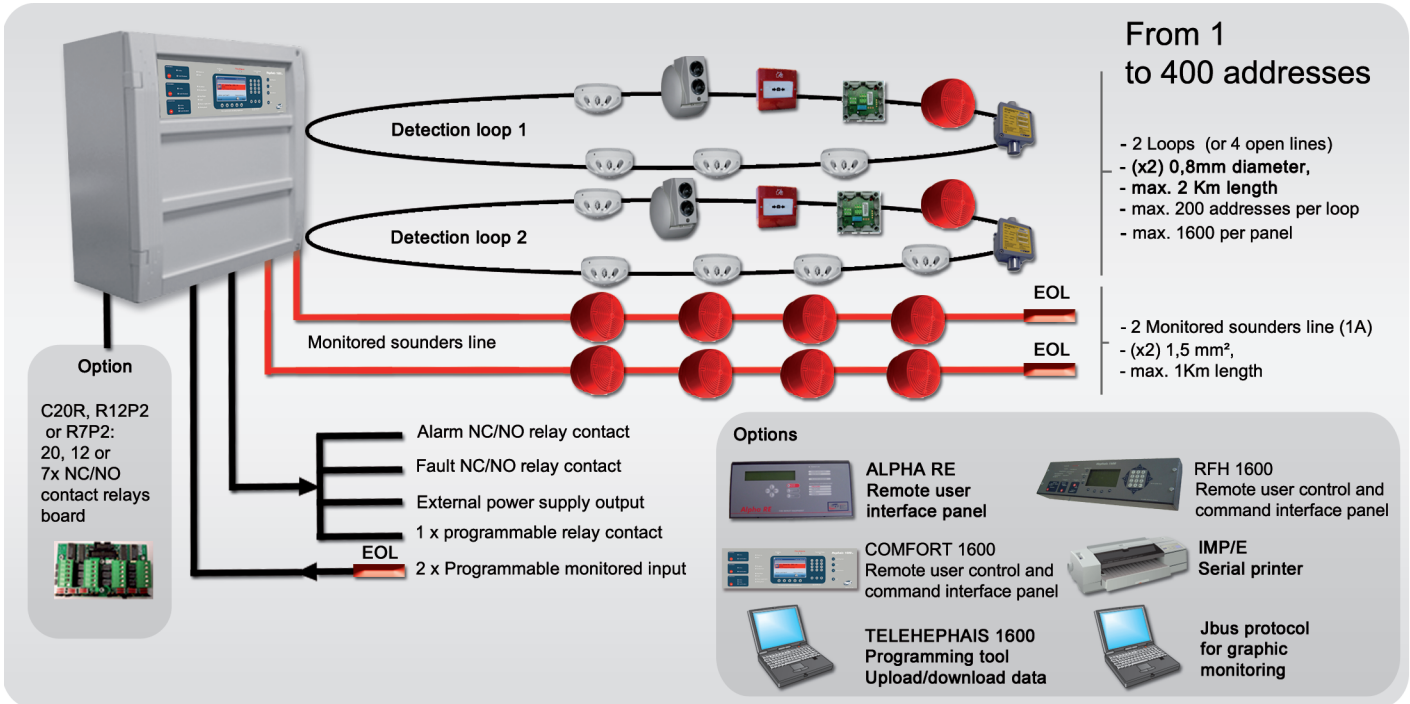



INTELLIGENT/INTERACTIVE PANELS AND DETECTORS/DEVICES

HEPHAIS 1600 or/and HEPHAIS 1600 COMFORT in network

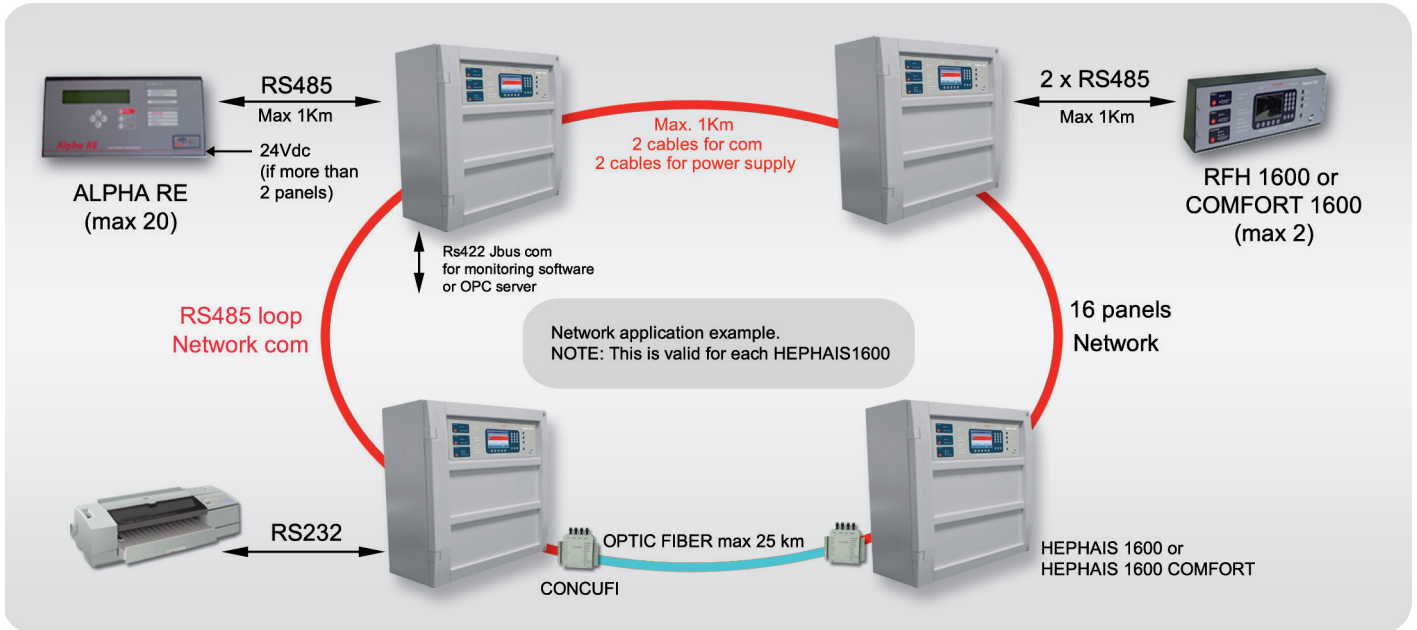

HEPHAIS 1600 COMFORT

x1 USB port
Memory events

x1 TCP/IP port
Remote front panel
Visualization

Design metallic box

TCP/IP

HEPHAIS 1600
front panel
visualization

Fire Alarm

Technical Alarm

Hephas 1600

- Color display
- Pictogram pictures
- Colors according to events
- Touch keypad



INTELLIGENT FIRE DETECTORS

05 range



- **OA05**
INTELLIGENT/INTERACTIVE OPTICAL SMOKE DETECTOR, microprocessor based, 1 programmable remote alarm indicator output, 8 levels sensitivity setting, EN54-7 CE according to CPD



- **TA05**
INTELLIGENT/INTERACTIVE HEAT DETECTOR, static or/and rate of rise, microprocessor based, 1 programmable remote alarm indicator output, 6 levels sensitivity setting, EN54-5, CE according to CPD



- **MA05**
INTELLIGENT/INTERACTIVE OPTICAL-HEAT DETECTOR, multicriteria or combined, microprocessor based, 1 programmable remote alarm indicator output, 8 levels sensitivity setting, EN54-7, CE according to CPD

With integrated isolator



- **OA12**
INTELLIGENT/INTERACTIVE OPTICAL SMOKE DETECTOR, WITH EMBEDDED ISOLATOR, microprocessor based, 1 programmable remote alarm indicator output, 8 levels sensitivity setting, EN54-7, CE according to CPD



- **TA12**
INTELLIGENT/INTERACTIVE HEAT DETECTOR, WITH EMBEDDED ISOLATOR, static or/and rate of rise, microprocessor based, 1 programmable remote alarm indicator output, 6 levels sensitivity setting, EN54-5, CE according to CPD



- **MA12**
INTELLIGENT/INTERACTIVE OPTICAL-HEAT DETECTOR, WITH EMBEDDED ISOLATOR, multicriteria or combined, microprocessor based, 1 programmable remote alarm indicator output, 8 levels sensitivity setting, EN54-7, CE according to CPD

Bases and accessories

● S05SE



UNIVERSAL BASE WITH STICK ADDRESS SOCKET for 05-range conventional and addressable detectors

● PES05



FLUSHMOUNTING PIECE FOR BASE (Base not included), permits to flushmount a 05 range detector.

● SOUND05 + S05SE



BASE WITH INTERNAL SOUNDER 95db @ 1m, Possibility to select 6 tones and 3 intensity levels, EN54-3, CE according to CPD.

● ICC05



PLUG IN ISOLATOR BOARD for 05 detectors (to be plugged in S05SE)

● STRAP



PLUG IN CONNECTION BOARD for cable $\geq 1,5\text{mm}^2$ (to be plugged in S05SE if required)

● R05



RELAY BOARD (12V or 24V) for 05 detectors (to be plugged in S05), NO-NC 30V/1A

● CS05



PROTECTION PLATE for S05 base, permits to cover a base without detector

● BRI/EM + S05SE



Universal base with GLANDS HOLE for 05 range, base with tubes connections

● BRI + S05SE



WATERPROOF universal base with glands for 05 range (IP65), base with tubes connections supplied with glands

● GAV



ANTIVANDALISM protection grid

Addressable flame detector

● IR95 + S95



ANALOGUE/ADDRESSABLE INFRARED FLAME DETECTOR, microprocessor based, 1 programmable remote alarm indicator output, EN54-10 CE according to CPD



ADDRESSABLE MANUAL CALL POINTS

05 range

● DMA05



ADDRESSABLE MANUAL CALL POINT resettable with key without breaking glass, integrated isolator, red colour, EN54-11, EN54-17, CE according to CPD

● DMA05R



ADDRESSABLE MANUAL CALL POINT resettable with key without breaking glass, integrated isolator and programmable relay output, red colour, EN54-11, EN54-17, EN54-18 CE according to CPD

05 waterproof MCP

● DMA05 E



ADDRESSABLE WATERPROOF MANUAL CALL POINT - resettable with key without breaking glass, integrated isolator, red colour, EN54-11, EN54-17, CE according to CPD

Accessories

● PEDM

PLASTIC FRAME for flush mounting MCP



● VPDM

TRANSPARENT LIFT-UP protective cover for MCP, permits a double action (supplied with protection label)



● KCTDM

KIT OF 10 RESET KEYS for 05 MCP



LOOP SOUNDERS

● AVSA05/R (AVSA 2000)



ADDRESSABLE HIGH POWERED PIEZOELECTRIC SOUNDER for indoor use (red colour), integrated isolator, possibility to select 6 tones, 95db@1m, lateral hearings, loop powered, for HEPHAIS 1600 range . Exists also in white colour (AVSA05/W)



INTELLIGENT/INTERACTIVE PANELS AND DETECTORS

INTERFACE LOOP UNITS

MAY1



ADDRESSABLE ZONE INTERFACE MODULE with backbox, for max 32 conventional points

MBA95



ADDRESSABLE ZONE INTERFACE MODULE with backbox, for max 32 conventional points, isolator integrated, opto-isolated on the secondary line, EN54-17, EN54-18, EN54-13 CE according to CPD

ETC05-B



ADDRESSABLE INPUT/OUTPUT MODULE with backbox, isolator integrated, NO or NC monitoring for input , relay output NO-NC 30V/1A, EN54-17, EN54-18 CE according to CPD (exists also in RAIL DIN version)

ET4C05-B



ADDRESSABLE 4 INPUT/OUTPUT MODULE with backbox, isolator integrated, NO or NC monitoring for input , relay output NO-NC 30V/1A, EN54-17, EN54-18 CE according to CPD

EDL

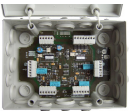

ADDRESSABLE 2 MONITORED INPUT + 1 MONITORED LINE OUTPUT permits to manage 2 monitored inputs and use monitored sounders line for outputs, EN54-17, EN54-18, CE according to CPD

ED4L

ADDRESSABLE 8 MONITORED INPUT + 4 MONITORED LINE OUTPUT permits to manage 8 monitored inputs and use monitored sounders line for outputs, EN54-17, EN54-18, CE according to CPD

IAT16R/D



ADDRESSABLE 16 OUTPUT RELAY MODULE on rail din, relay output NO-NC 30V/1A

IAT16E/D



ADDRESSABLE 16 MONITORED INPUT MODULE on rail din

MIMIC B60

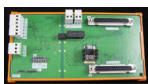

DIN RAIL MOUNTING 60 ADDRESSABLE outputs dedicated for Mimic panel leds.

PROGRAMMING, TEST AND MAINTENANCE TOOL

MINIBT05



Portable tool for programming / test / maintenance of detectors and addressable devices.



LINEAR SMOKE DETECTORS

From 3 to 30m

DLFB30 I



INTELLIGENT INTERACTIVE BEAM DETECTOR (loop powered) for linear smoke detection supplied with reflector for distance from 3 up to 30 meters, integrated isolator, integrated laser pointer for alignment, EN54-12, EN54-17, CE according to CPD

DLFB30 R

RELAY BEAM DETECTOR, for linear smoke detection supplied with reflector for distance from 3 up to 30 meters, NO-NC ALARM, NO-NC FAULT, integrated laser pointer for alignment, EN54-12, EN54-17, CE according to CPD

From 3 to 100m

DLFBe I



INTELLIGENT INTERACTIVE BEAM DETECTOR (loop powered) for linear smoke detection supplied with reflector for distance from 3 up to 100 meters, integrated isolator, visible ray for alignment, EN54-12, EN54-17 CE according to CPD. Exists also in conventional version with ALPHA panel, DLFBe C.

DLFBe R

RELAY BEAM DETECTOR, for linear smoke detection supplied with reflector for distance from 3 up to 100 meters, NO-NC ALARM, NO-NC FAULT, visible ray for alignment, EN54-12, CE according to CPD

Accessories

DETTTEL



REMOTE CONTROL WITH DISPLAY AND KEYPAD for DLFBe and DLFB30, permits to adjust the alignment and program the beam

BEAM-BR



REMOTE BOX FOR BEAM, permits remotely to enable/disable, reset, can be plugged on the remote control DETTEL, 4 to 5 wires connections to the beam

BEAM-KIT4CC



SUNSHIELD PROTECT FOR REFLECTOR, supplied for 4 reflectors 10x10 reflectors, permits to protect against sun rays

BEAM-FMBOX



FLUSHMOUNTING box for DLFBe30

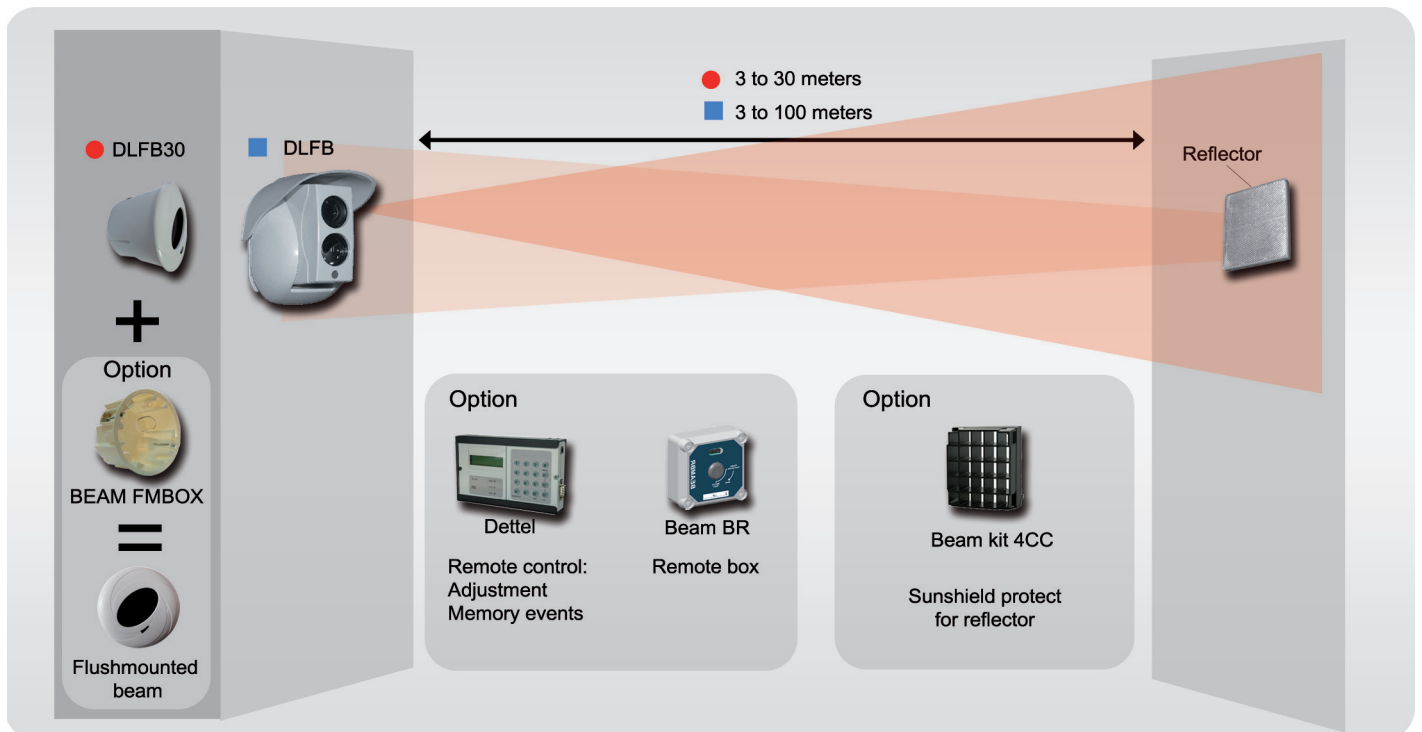



WIRELESS SOLUTIONS



● OA05-W

WIRELESS OPTICAL SMOKE DETECTOR, 1 remote led output, EN54-7, EN54-25, CE according to CPD



● DMA05-W

WIRELESS MANUAL CALL POINT, 1 remote led output, EN54-11, EN54-25, CE according to CPD



● IND05-W

WIRELESS REMOTE INDICATOR, angle of vision = 180°, EN54-18, EN54-25, CE according to CPD



● OI05

MONITORING MODULE can be connected on HEPHAIS 1600 or HEPHAIS 1600NE, 1 remote led output, monitoring device of wireless equipments EN54-17, EN54-18, EN54-25, CE according to CPD



● TELEWIRELESS

SOFTWARE PROGRAMMING TOOL for WIRELESS SOLUTIONS



WIRELESS SOLUTIONS

WIRELESS SYSTEM

HEPHAIS 1600 NE or HEPHAIS 1600
or HEPHAIS 1600 COMFORT

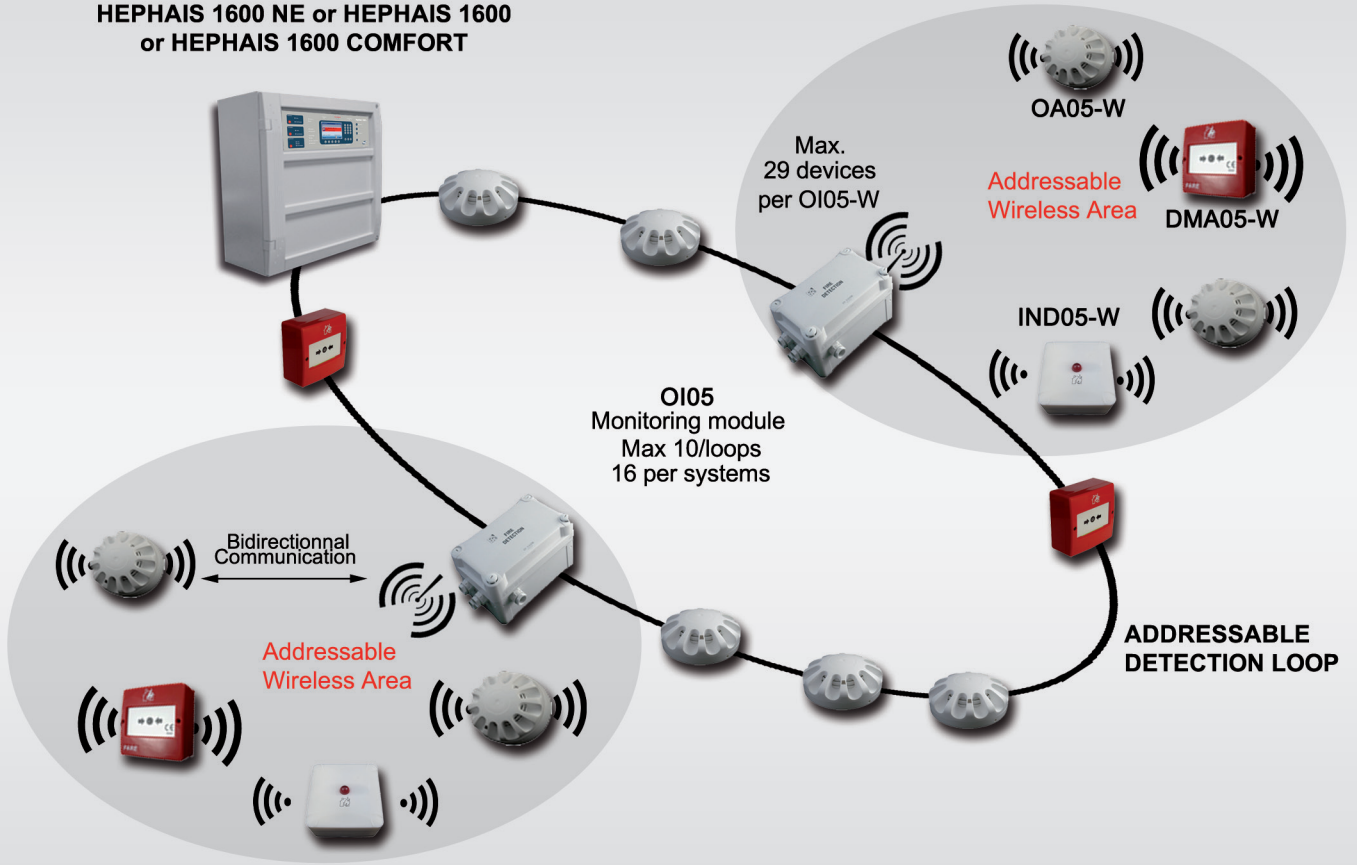



AIR SAMPLING DETECTION

WITH HIGH SENSITIVITY DETECTORS

Detector modules

- **DFA05-1C-B**
CONVENTIONAL SINGLE CHANNEL HIGH SENSITIVITY BASE DETECTOR for one sampling tube with smoke level indicator, to be completed with one detector module SSD, EN54-20 CE according to CPD
- **DFA05-2C-B**
CONVENTIONAL DUAL CHANNEL HIGH SENSITIVITY BASE DETECTOR, for one or two sampling tubes with smoke level indicator, to be completed with one or two detectors modules SSD, EN54-20 CE according to CPD
- **DFA05-1C**
CONVENTIONAL SINGLE CHANNEL HIGH SENSITIVITY BASE DETECTOR, for one sampling tube, to be completed with one detector module SSD, EN54-20 CE according to CPD
- **DFA05-2C**
CONVENTIONAL DUAL CHANNEL HIGH SENSITIVITY BASE DETECTOR, for one or two sampling tubes, to be completed with one or two detectors modules SSD, EN54-20 CE according to CPD



- **SSD 535-2** HIGH SENSITIVITY SMOKE DETECTOR MODULE with alarm sensitivity range from 0,01%/m to 10%/m to be plugged in DFA05
- **SSD 535-3** HIGH SENSITIVITY SMOKE DETECTOR MODULE with alarm sensitivity range from 0,002%/m to 10%/m to be plugged in DFA05



Interface modules

- **RIM35** RELAY INTERFACE MODULE with 5 programmable relays, NO-NC 30V/1A to be plugged in DFA05
- **MCM35** SD-1GO MEMORY CARD MODULE to be plugged in DFA05 permits to record operating data and store memory events
- **SMM535** Box for network. Interface between network and computer
- **SIM 35** Plug in board for network . Permits to have RS485 with addressable network between DFA05, up to 250 devices

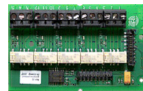

PROGRAMMING SOFTWARE FOR DFA05

- **SAMPLING PIPE CONFIG**
SYSTEM DESIGN SOFTWARE permits to define the network pipe



- **DFA05 CONFIG**
PROGRAMMING SOFTWARE permits to download/upload data configuration through USB cable (not supplied)

FILTERS

- **FBS 25PC**
Filter Box Small Ø 25 mm, PC
- **Filter mat-S**
Filter Mat Small for FBS 25 PC
- **FBL 25PC**
Filter Box Large Ø 25 mm, PC
- **Filter mat-L**
Filter Mat Large for FBL 25 PC
- **DTP 25 PC**
Dust box, PC, adapted to all material Ø 22 - 25 mm pipe



- **DRB 25 PVC**
Dust retaining box (cyclone), Ø 25 mm PVC



- **WRB 25 PVC**
Water retaining box, Ø 25 mm, PC/PVC. Linking by gland on sampling pipe side and by glue on aspirating smoke side.



- **WRB 25 ABS**
Water retaining box Ø 25 mm, PC/ABS. Linking by gland on sampling pipe side and by glue on aspirating smoke side.
- **MV 25 ABS**
Manual ball valve Ø 25 mm, ABS, for maintenance use



AIR SAMPLING DETECTION

ASPIRATING PIPES



TU25RF
FIREPROOF AIR SAMPLING PIPE 25mm (3m length), red colour (Qmin =30)



EN25RF
FIREPROOF STRAIGHT SOCKET 25mm, red colour, (Qmin =20)



TE25RF
FIREPROOF EQUAL TEE PIECE for 25mm tube, red colour, (Qmin =10)



T 25/8
FIREPROOF EQUAL TEE PIECE for 8mm capillary tube or sample point, red colour, (Qmin =10)



TT25RF
FIREPROOF END CAP, for 25mm tube, red colour, (Qmin =10)



C90RF
FIREPROOF 90° ELBOW, for 25mm tube, red colour, (Qmin =5)



CF70
FLEXIBLE ELBOW for 25mm tube, (Qmin =4)



C45RF
FIRE PROOF 45° ELBOW, for 25mm tube, red colour, (Qmin =5)



TF.10
Flexible tube 1m length



TC.8
CAPILLARY TUBE (10mm OD; 8mm ID) (100m roll)



ABR
FIREPROOF PIPE CLIP for 25mm tube, red colour, (Qmin =50)



UTRF
FIREPROOF UNION TUBE for 25mm tube, red colour, (Qmin =10)



PMTU
SAMPLE POINT 8mm, (Qmin =10)



PMC
CONIC SAMPLE POINT, (Qmin =10)



PMPT
PLATE SAMPLE POINT with nut, (Qmin =10)



PMP
PLATE SAMPLE POINT with screws, (Qmin =10)



PMC/8
SAMPLE POINT for capillary tube, (Qmin =10)



PCM/10
RAISE FOR CLIP , raises for 17mm, (Qmin =10)



PRPM
EXTENSION LEAD for sample point, (Qmin =10)



TL
WATERPROOF ENDCAP, (Qmin =10)

DFA05 OR DFA05 B "B" : WITH SMOKE LEVEL INDICATOR INTEGRATED

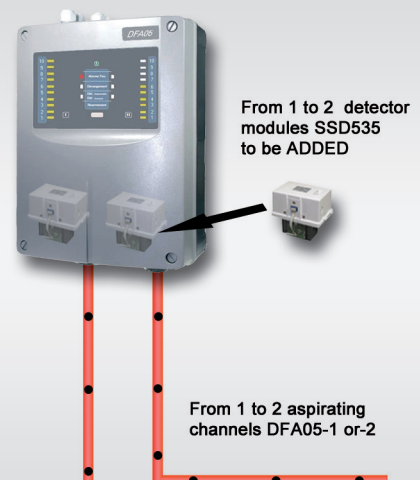
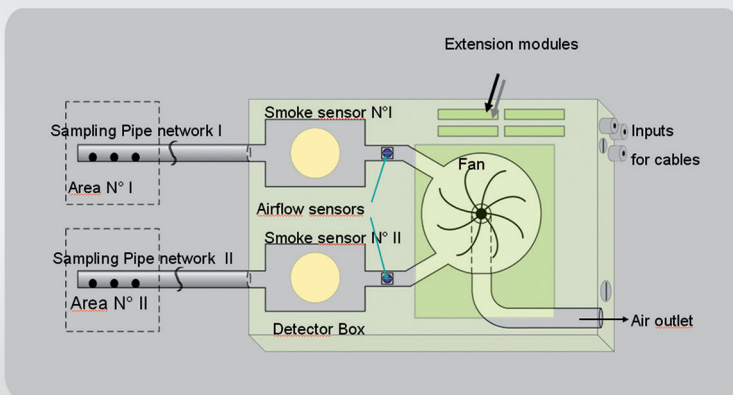



GAS DETECTION

CONVENTIONAL GAS DETECTORS

● GD100C

CONVENTIONAL METHANE CATALYTIC GAS DETECTOR, CH₄, IP55, can be directly connected on ALPHA panel, alarm and prealarm resistors integrated, needs external power supply, **with possibility to use 4/20mA output if needed**

● GD101C

CONVENTIONAL BUTANE CATALYTIC GAS DETECTOR, IP55, can be directly connected on ALPHA panel, alarm and prealarm resistors integrated, needs external power supply, **with possibility to use 4/20mA output**

● GD102C

CONVENTIONAL PETROL STEAM CATALYTIC GAS DETECTOR, IP55, can be directly connected on ALPHA panel, alarm and prealarm resistors integrated, needs external power supply, **with possibility to use 4/20mA output**

● GD104C

CONVENTIONAL HYDROGENE CATALYTIC GAS DETECTOR, H₂, IP55, can be directly connected on ALPHA panel, alarm and prealarm resistors integrated, needs external power supply, **with possibility to use 4/20mA output**

● GD105C

CONVENTIONAL CATALYTIC LIQUID PETROLEUR GAS DETECTOR, LPG, IP55, can be directly connected on ALPHA panel, alarm and prealarm resistors integrated, needs external power supply, **with possibility to use 4/20mA output**

● GD106C

CONVENTIONAL PROPANE CATALYTIC GAS DETECTOR, C₃H₈, IP55, can be directly connected on ALPHA panel, alarm and prealarm resistors integrated, needs external power supply, **with possibility to use 4/20mA output**

● GD109C

CONVENTIONAL ACETILENE GAS DETECTOR, C₂H₂, IP55, can be directly connected on ALPHA panel, alarm and prealarm resistors integrated, needs external power supply

● GD113C

CONVENTIONAL CARBON MONOXIDE GAS DETECTOR, CO, IP55, ELECTROCHEMICAL CELL, can be directly connected on ALPHA panel, alarm and prealarm resistors integrated, needs external power supply

ADDRESSABLE GAS DETECTORS

● GD100A

ADDRESSABLE METHANE CATALYTIC GAS DETECTOR, CH₄, IP55, can be directly connected on HEPHAIS loops, integrated isolator, needs external power supply

● GD101A

ADDRESSABLE BUTANE CATALYTIC GAS DETECTOR, CH₄, IP55, can be directly connected on HEPHAIS loops, integrated isolator, needs external power supply

● GD102A

ADDRESSABLE PETROL STEAM CATALYTIC GAS DETECTOR, IP55, can be directly connected on HEPHAIS loops, integrated isolator, needs external power supply

● GD104A

ADDRESSABLE HYDROGENE CATALYTIC GAS DETECTOR, H₂, IP55, can be directly connected on HEPHAIS loops, integrated isolator, needs external power supply

● GD105A

ADDRESSABLE CATALYTIC LIQUID PETROLEUR GAS DETECTOR, LPG, IP55, can be directly connected on HEPHAIS loops, integrated isolator, needs external power supply

● GD106A

ADDRESSABLE PROPANE CATALYTIC GAS DETECTOR, C₃H₈, IP55, can be directly connected on HEPHAIS loops, integrated isolator, needs external power supply

● GD109A

ADDRESSABLE ACETILENE GAS DETECTOR, C₂H₂, IP55, can be directly connected on HEPHAIS loops, integrated isolator, needs external power supply

● GD113A

ADDRESSABLE CARBON MONOXIDE GAS DETECTOR, CO, IP55, ELECTROCHEMICAL CELL, can be directly connected on HEPHAIS loops, integrated isolator, needs external power supply





GAS DETECTION

Accessories

MEGAS

METHANE GAS TEST BOTTLE , 40% L.I.E,
12 liters

COGAS

CARBON MONOXIDE GAS TEST BOTTLE,
250ppm, 12 liters

VPGAS

PETROL STEAM GAS TEST BOTTLE, 40% L.I.E,
12 liters

LPGGAS

LPG GAS TEST BOTTLE, 40% L.I.E, 12 liters

HYGAS

HYDROGEN GAS TEST BOTTLE, 48% L.I.E,
12 liters



GDREL

PLUG-IN 3 RELAY CARD, NO-NC 30V/1A,
to be plugged inside the detector GDxxxC,
permits to repeat ALARM, PREALARM, FAULT
of the detector



DETTEL

REMOTE CONTROL WITH DISPLAY AND KEYPAD
for GAS DETECTORS, permits to read and set
the level and data of detectors (sensitivity,
thresholds...)



P7150V

TEST KIT GAS DETECTORS (valve + adapter)



GD-range
Gas detector
Conventional version



* GDREL

+



Available 3 relays:

- Pre Alarm
- Alarm
- Fault

DETTEL



For Settings configuration

- Thresholds
- Filter delays

* Note that some detectors are equipped with 4/20mA output



EXPLOSION PROOF GAS DETECTION

Flammable gas



- **SD2243ME**
Exd METHANE GAS DETECTOR, 0-100% LEL, Ex 2GD Ex d IIC T6 Ex tD A21 IP65 T 85°C
- **SD2243VB**
Exd PETROL STEAM GAS DETECTOR, 0-100% LEL, Ex 2GD Ex d IIC T6 Ex tD A21 IP65 T 85°C
- **SD2243BU**
Exd BUTANE GAS DETECTOR, 0-100% LEL, Ex 2GD Ex d IIC T6 Ex tD A21 IP65 T 85°C
- **SD2243PR**
Exd PROPANE GAS DETECTOR, 0-100% LEL, Ex 2GD Ex d IIC T6 Ex tD A21 IP65 T 85°C
- **SD2243GP**
Exd LPG GAS DETECTOR, 0-100% LEL, Ex 2GD Ex d IIC T6 Ex tD A21 IP65 T 85°C
- **SD2243H2**
Exd HYDROGEN GAS DETECTOR, 0-100% LEL, Ex 2GD Ex d IIC T6 Ex tD A21 IP65, T 85°C
- **SD2244AM**
Exd AMMONIAC GAS DETECTOR, 0-100% LEL, Ex 2GD Ex d IIC T6 Ex tD A21 IP65 T 85°C



Toxic gas

- **SD2245O2**
Exd OXYGEN GAS DETECTOR, 0-25% vol, Ex 2GD Ex d IIC T6 IP65
- **SD2246AM**
Exd AMMONIAC GAS DETECTOR, 0-200 ppm, Ex 2GD Ex d IIC T6 IP65
- **SD2247AM**
Exd AMMONIAC GAS DETECTOR, 0-1000 ppm, Ex 2GD Ex d IIC T6 IP65

Accessories

- **STS/CKD** Calibration keypad to adjust the detector zero and span values

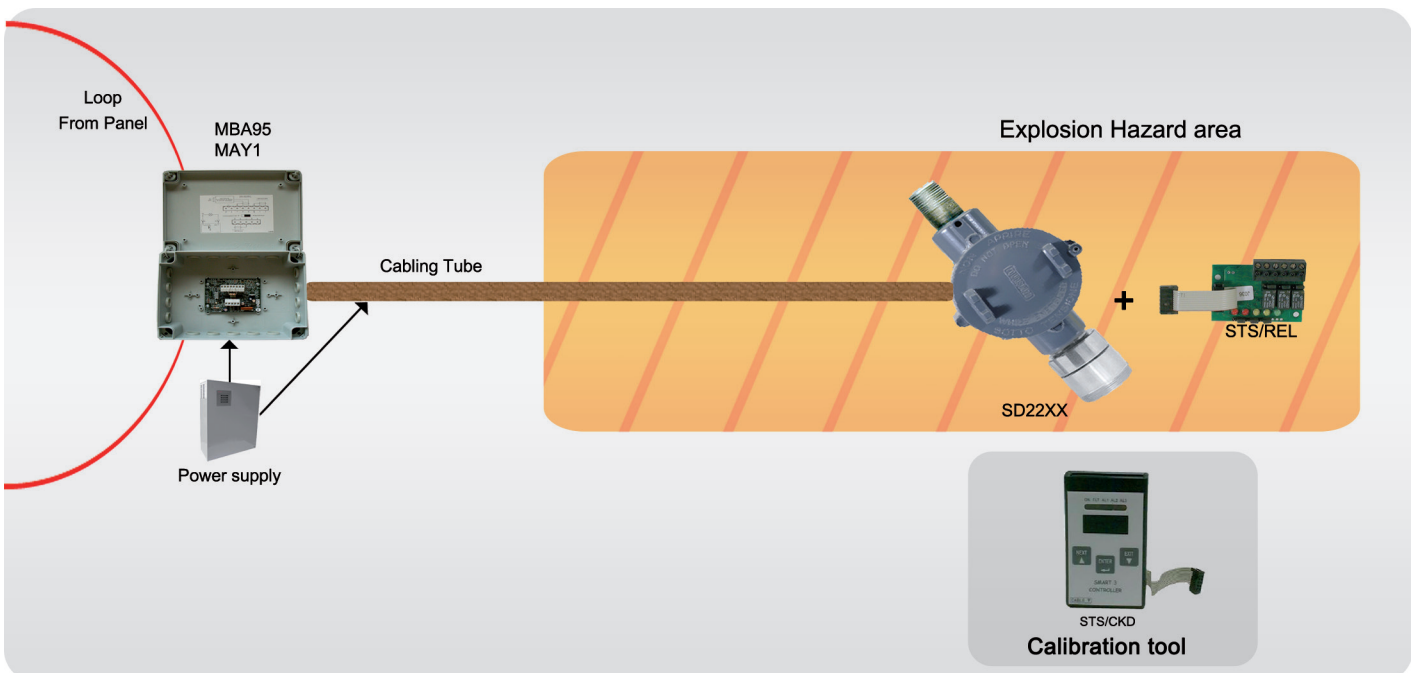
- **ZMCAP** Calibration adapter

- **STS3REL** PLUG-IN 3 RELAY CARD, NO-NC 30V/1A, to be plugged inside the detector, permits to repeat ALARM, PREALARM, FAULT of the detector





DEVICES FOR FIRE EVACUATION



● **IND05**
 REMOTE ALARM INDICATOR
 angle of vision = 180°

● **IND05E**
 WATERPROOF REMOTE ALARM
 INDICATOR angle
 of vision = 180°

● **IAA**
 REMOTE ALARM
 INDICATOR for more
 than one detector



● **AVS 2000/R**
 HIGH POWERED PIEZOELECTRIC SOUNDER for INDOOR use (red colour), possibility to select 6 tones, 95db@1m, lateral hearings, **EN54-3 according to CPD**. Exists also in white colour (AVS2000/W).



● **AVSU EFP**
 HIGH POWERED PIEZOELECTRIC SOUNDER for OUTDOOR, 114db@1m, IP65, **EN54-3 according to CPD**



● **AVS2000FLASH**
 COMBINED SOUNDER AND FLASH for INDOOR use, 95db@1m, **EN54-3 according to CPD**



● **AVSFLASH**
 XENON BEACON high luminosity with 360° angle, from 12Vdc to 48Vdc



● **DFD 2000**
 Led flash (white or red flash), 16-58Vdc, **EN54-23 according to CPD**



● **4485**
 COMBINED SOUNDER AND FLASH for OUTDOOR use (red colour), IP65, 101db@1m, **EN54-3 according to CPD**



● **531024-1019**
 XENON OUTDOOR BEACON high luminosity with 360° angle, from 9Vdc to 60Vcc, IP65

● **POA543-C**
 CONVENTIONAL OPTICAL ACOUSTIC ALARM PANEL
 WITH BUZZER lighting with high luminosity LED,
 low current consumption, 12V/24Vds, buzzer
 94db@1m, IP55 **CE CPD EN54-3**

● **P7236**
 SELF-POWERED OPTICAL ACOUSTIC ALARM PANEL
 WITH BUZZER lighting with high luminosity LED,
 12V/24Vdc, IP55



● **POA543-I**
 ADRESSABLE OPTICAL ACOUSTIC ALARM PANEL
 WITH BUZZER lighting with high luminosity LED,
 low current consumption, 12V/24Vds, buzzer
 94db@1m, IP55 **CE CPD EN54-3**

● **P7264**
 OPTICAL ACOUSTIC ALARM PANEL WITH SOUNDER,
 lighting with high luminosity LED IP55

● **P7540**
 IP65 kit dedicated to POA543 panels

● **P7266**
 SELF-POWERED OPTICAL ACOUSTIC ALARM PANEL
 WITH SOUNDER, lighting with high luminosity
 LED IP55



● **P7265**
 OPTICAL ACOUSTIC ALARM PANEL WITH SOUNDER, lighting with high luminosity LED, 12V/24Vdc, IP43



● **4476-24**
 RED INTERNAL BELL, diameter 150mm, 93 db,
 24Vdc

● **4479-24**
 RED EXTERNAL BELL, 6 inches diameter, 93 db,
 24Vdc



ADDRESSABLE GENERAL VIEW

HEPHAIS RANGE

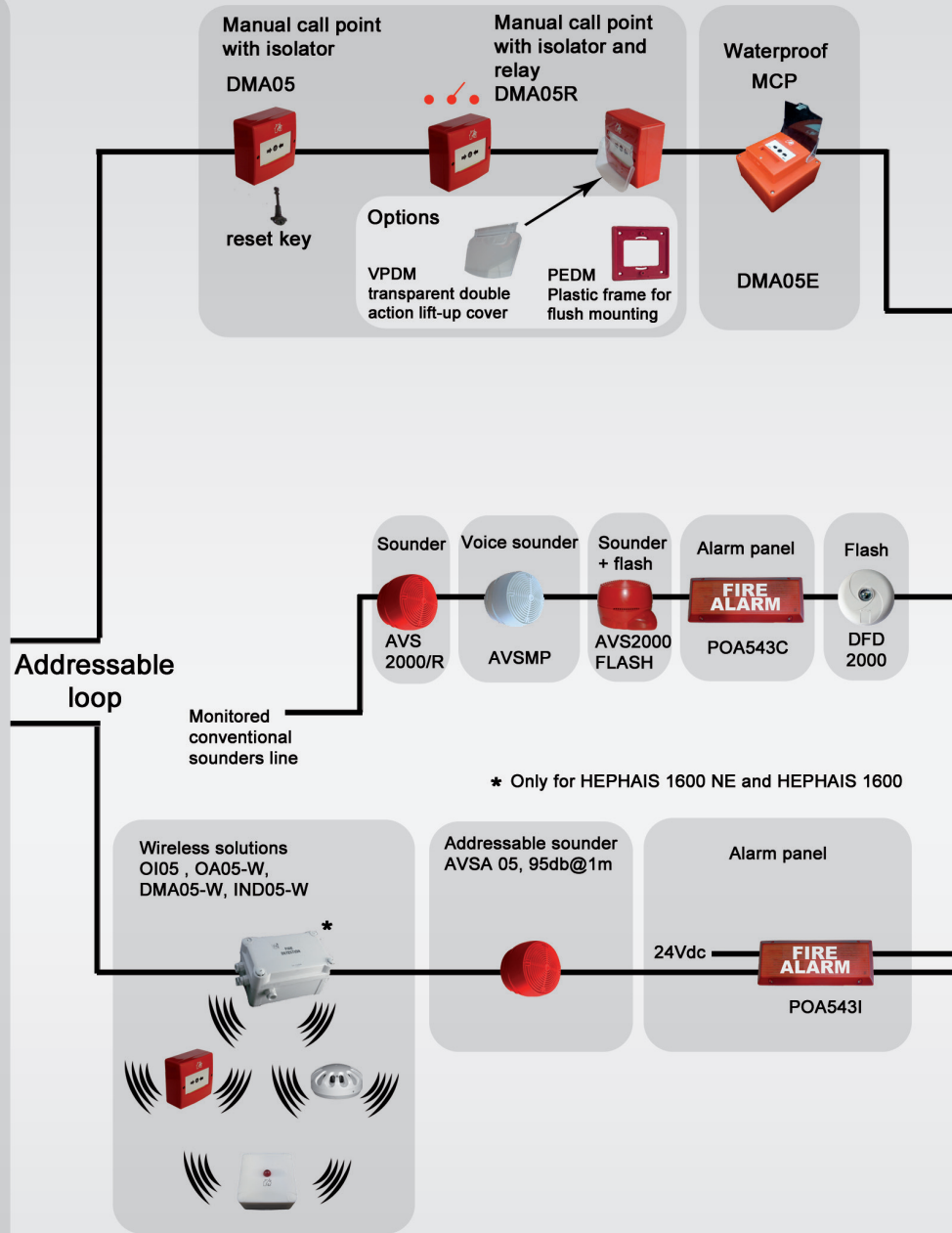



ADDRESSABLE GENERAL VIEW

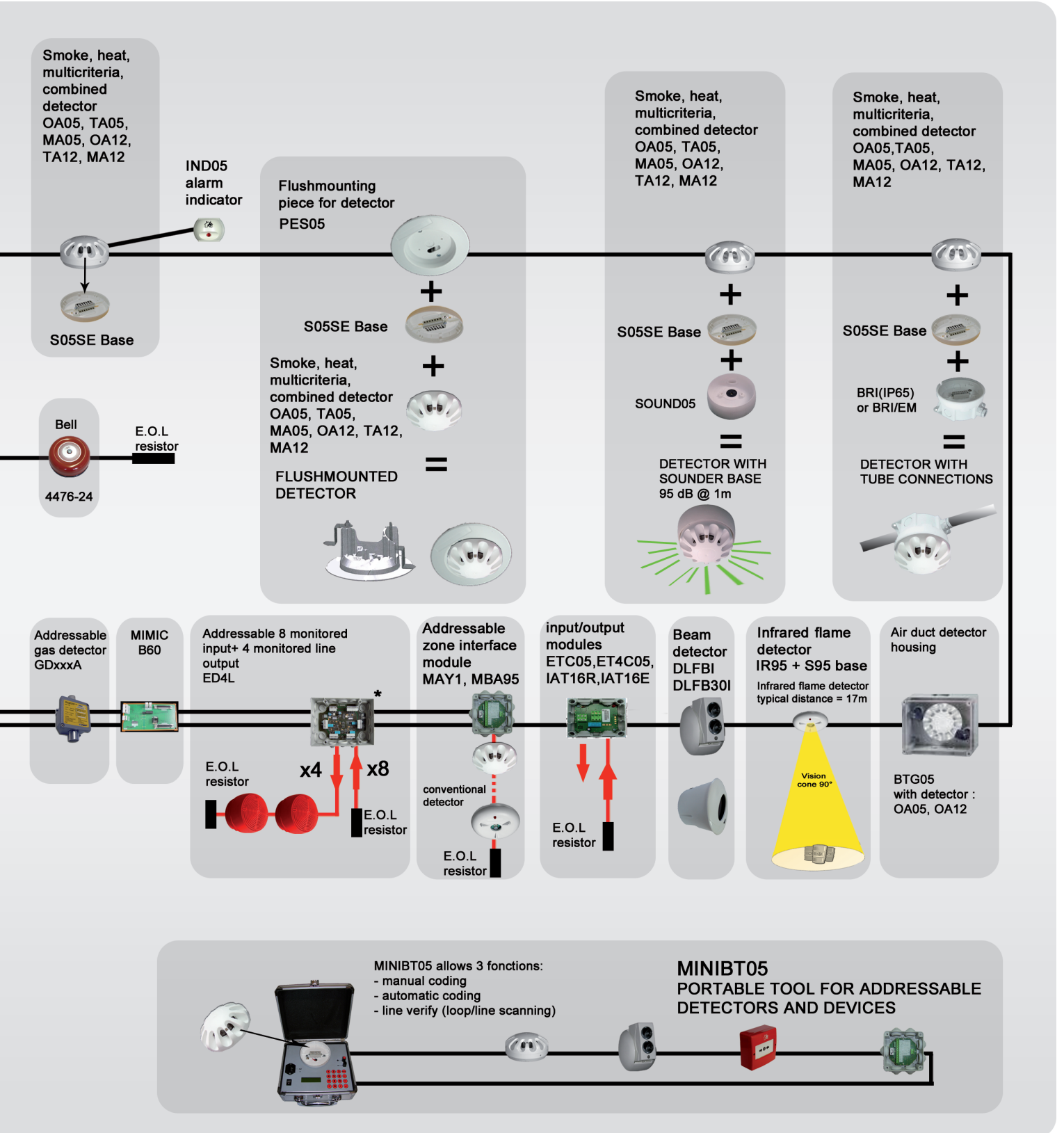



MONITORING SOFTWARE

3D MONITORING SOFTWARE

For 1 PANEL HEPHAIS 1600 or HEPHAIS 1600 NE and max 400 addresses



SD3 MAPSVIEW NE (400 addresses)

3 dimension BASE REMOTE MAP MONITORING SOFTWARE FOR 400 addresses max, compatible with HEPHAIS 1600 panels range. NOT EXPANDABLE. Fully high level including auto download sincronisation with the HEPHAIS 1600 panel.



For 1 PANEL HEPHAIS 1600, HEPHAIS 1600 NE or more and illimited addresses



SD3 MAPSVIEW

3 dimension BASE REMOTE MAP MONITORING SOFTWARE FOR 1 complete PANEL compatible with HEPHAIS 1600 panels range. Fully high level software (SMS, mails, CSV memory event, webaccess, statistics, autocad file import) including auto download sincronisation with the HEPHAIS 1600 panel. TCPIP management included.



SD3 MAPSVIEW PLUS

ADDITIONAL LICENSE for 1 panel management, compatible with addressable HEPHAIS 1600 panels and dedicated for SD3MAPSVIEW only

2D MONITORING SOFTWARE

MAPSKITALPHA-HEPHAIS

BASE REMOTE MAP MONITORING SOFTWARE for 8 panels (to be completed with MAPSPPLUS), compatible with addressable ALPHA 500/1000 or HEPHAIS 1600 panels

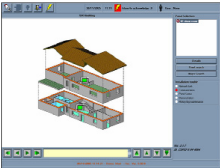

MAPSPPLUSALPHA-HEPHAIS

ADDITIONAL LICENSE for 1 panel management, compatible with addressable ALPHA 500/1000 or HEPHAIS 1600 panels

OPC Server

SD3OPC

OPC server for integrating equipment and application into SD3 system

CONVERTERS

Serial converter

MA53

CONVERTER MODULE RS232/RS422 with power supply



MB3180

Converter Serial MODBUS/TCPIP. RS-232, RS-422, 4-wire RS-485, and 2-wire RS-485 TO TCPIP CONVERTER MODULE with power supply.



ACCELEPORT 4

DB9F or DB25M. Multi port serial card, PCI, 4xRS422



Optic fiber converter

CONCUFI

CONVERTER MODULE RS422/RS485/RS232 to MULTIMODE optic fiber max distance 6km, rail din enclosure, 7Vdc to 60Vdc power



CONCUFI SMODE

CONVERTER MODULE RS422/RS485/RS232 to SINGLE MODE optic fiber max distance 25km, rail din enclosure, 7Vdc to 60Vdc power





MONITORING SOFTWARE

NEW 3D features

- 3D online navigation

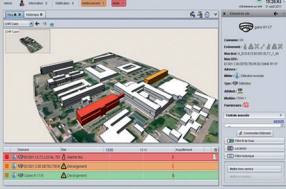

- 3D site modelisation

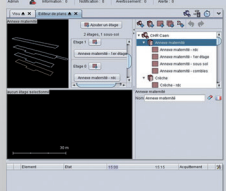

PERSONALISATION

- AUTOCAD files import



- Fully customizable



ONLINE MANAGEMENT

- Real-time synchronisation
- Edit your database while you supervise your site

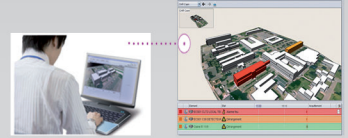

- Real-time synchronisation with the panel database

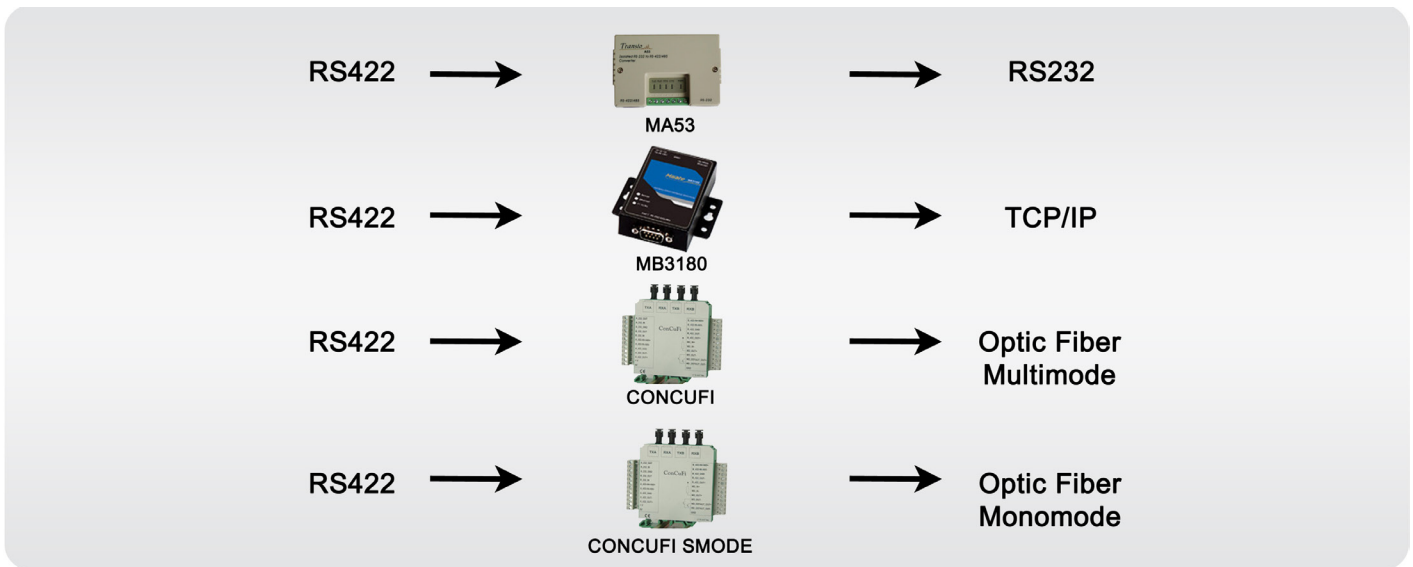
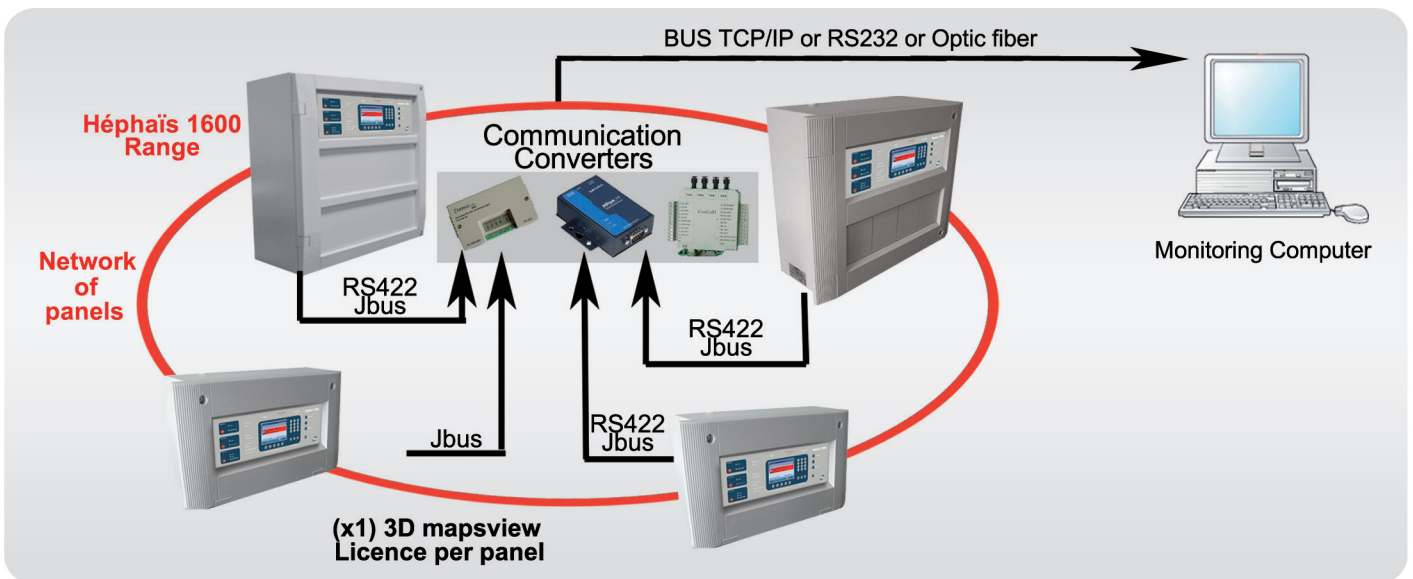
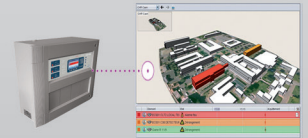



EXPLOSION HAZARD AREA FIRE DETECTION

Fire alarm devices

● VIREX



CONVENTIONAL INFRARED FLAME DETECTOR
Ex version, ATEX II 1G Eex ia IIC T6, EN54-10

● VOEX



CONVENTIONAL OPTICAL SMOKE DETECTOR
Ex version, ATEX II 1G Eex ia IIC T6 EN54-7

● VTEX



CONVENTIONAL RATE OF RISE + FIXED HEAT
DETECTOR, Ex version, ATEX II 1G Eex ia IIC
T6, EN54-5

● SVEX



MOUNTING BASE- anti-static design Ex version

● DMC05EX



DMC05EX(front MCP) + FBBG2EX-R (Back box
MCP), CONVENTIONAL MANUAL CALL POINT
with reset key, Ex version, certified ATEX 94/9/
CE, CE certified, EN60079-0, EN60079-11

● AVSEx



INTRINSICALLY SAFE SOUNDER-EX- 100db, to be
used with SBEX BZ3



● SBEX BZ1

SAFETY BARRIER dedicated for intrinsically safe
detectors and call points

● SBEX BZ2



SAFETY BARRIER dedicated for intrinsically safe
detectors and call points, opto-isolated.
To be supplied when teh ex detectors are not
connected to SD3 panels.

● SBEX BZ3

SAFETY BARRIER dedicated exclusively for
intrinsically safe sounders

Addressable Ex interface

● MBA95Ex



ADDRESSABLE ZONE INTRINSICALLY INTERFACE MODULE with backbox, for max 10 conventional EEX points, isolator integrated, opto-isolated on the secondary line, EN54-17, EN54-18, EN54-13 CE according to CPD

Conventional Ex interface

● ALPHA 4/8/12



12 ZONES FIRE DETECTION CONVENTIONAL
PANEL equipped with 4 zones (max 12 zones) -
max 32 detectors and/or MCP per line.
Alarm/fault relays, 1 monitored sounders line,
4 programmable open collectors,
1 programmable input. Alarm prealarm
management + Day night mode. Expandable
panel with availability of 2 rooms for one
or two 4 zones expansion board (EX4A4 or
EX4A4EX) or one or two Extinguishing boards
(DEAG). EN54-2, EN54-4 AFNOR, BOSEC, CE
CPD, EN12094-1 with extinguishing board
(DEAG). Needs 2 batteries 12V/7Ah. Exists also
in 110VAC version.

● EX4A4ex



4 ZONES EXPANSION BOARD Ex VERSION to be
used with explosion hazard area detectors, max
10 detectors per line, 1 or 2EX4A4ex can be
plugged in ALPHA 4/8/12

● REP4R



4 WAYS RELAY CARD, NO-NC 30V/1A, to be
plugged inside the panel, connection by wires
with programmable open collectors of
ALPHA 4/8/12

● R12P2



12 WAYS RELAY CARD, NO-NC 30V/1A, to
be plugged inside ALPHA 4/8/12 panel, serial
communication, permits to repeat states of the
panel on 12 relays.



EXPLOSION HAZARD AREA FIRE DETECTION

Addressable Ex interface

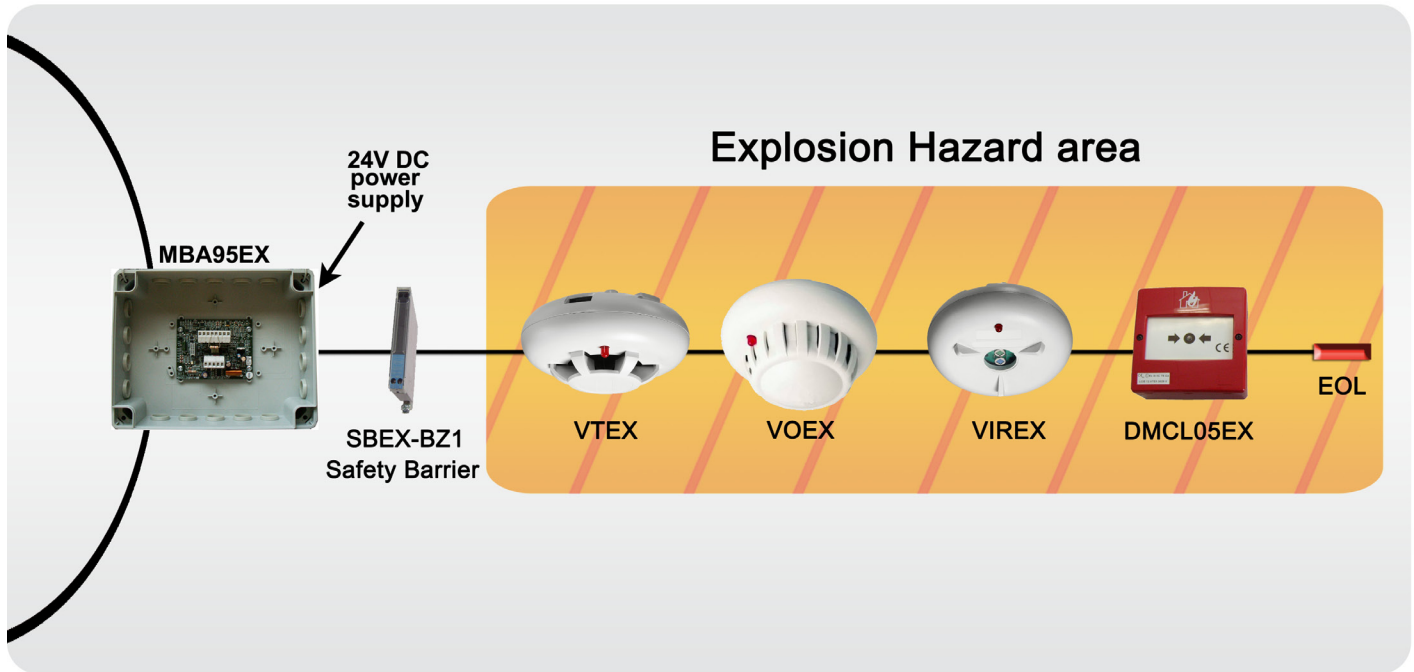

Conventional Ex interface

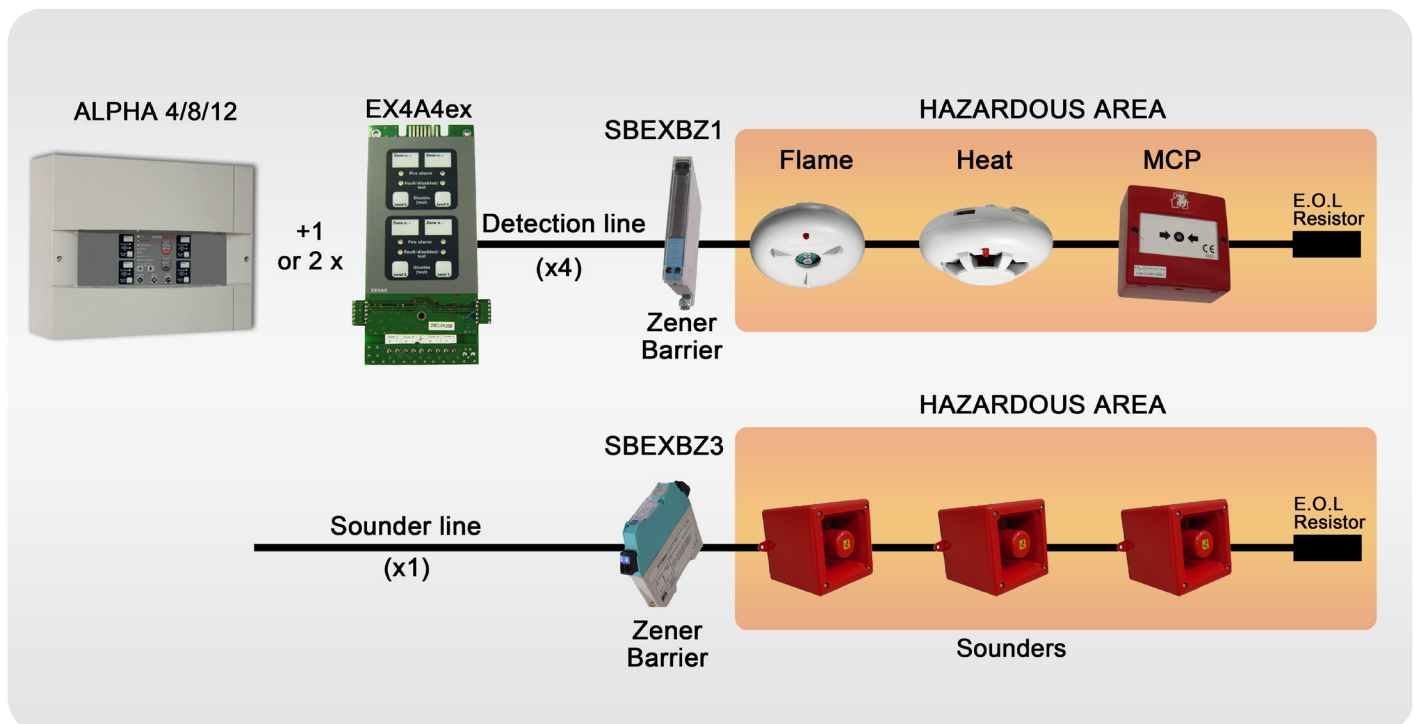



EXTINGUISHING SYSTEMS

EXTINGUISHING SYSTEMS

● ALPHA 4/8/12



12 ZONES FIRE DETECTION CONVENTIONAL PANEL equipped with 4 zones (max 12 zones) - max 32 detectors and/or MCP per line. Alarm/fault relays, 1 monitored sounders line, 4 programmable open collectors, 1 programmable input. Alarm prealarm/management + Day night mode. Expandable panel with availability of 2 rooms for one or two 4 zones expansion board (EX4A4) or one or two Extinguishing boards (DEAG). EN54-2, EN54-4 AFNOR, BOSEC, CE CPD, EN12094-1 with extinguishing board (DEAG). Needs 2 batteries 12V/7Ah. Exists also in 110VAC version.

● DEAG



1 ZONE EXTINGUISHING EXPANSION BOARD, to be used for management of 1 extinguishing channel. All monitored lines : Extinguishing actuators, Evacuation panels, Release button, Abord button, Low pressure contact. This board permits to convert ALPHA 4/8/12 panel in a detection extinguishing panel. CE CPD, EN12094-1.

● R4P2



4 WAYS RELAY CARD, NO-NC 30V/1A, to be plugged inside the panel, serial communication, permits to repeat states of the panel on 4 relays.

● R12P2



12 WAYS RELAY CARD, NO-NC 30V/1A, to be plugged inside ALPHA 4/8/12 panel, serial communication, permits to repeat states of the panel on 12 relays.

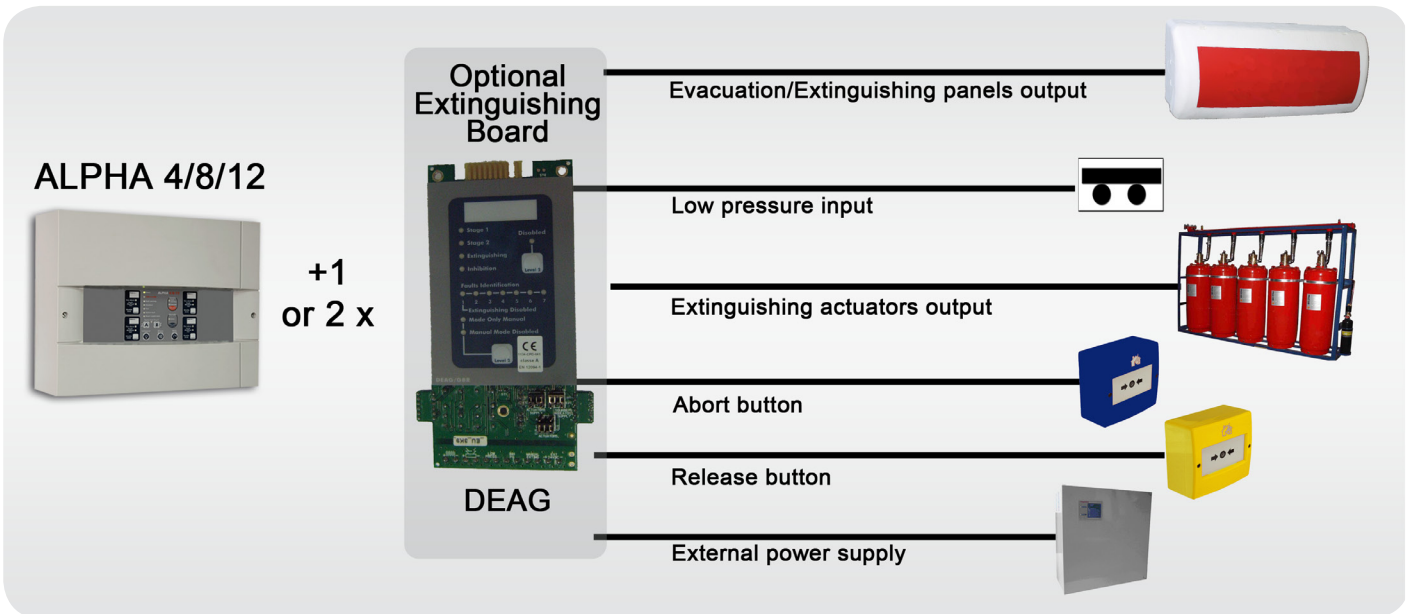



VENTILATION AND SMOKE EXTRACTION

DELTCOM 12

Options

DELTCOM 12



ADDRESSABLE COMPACT CONTROL PANEL, one open line able to manage 13 Modules dedicated to VENTILATION and SMOKE EXTRACTION, 1 monitored sounders line + 4 programmable output relays, 4 programmable inputs. Needs 2 internal batteries 12V/17Ah. EN12101-9

DCR8



8 RELAY CARD, NO-NC 50V/0,3A, to be plugged inside the panel, permits to repeat states of the panel on 8 relays.

BCM



MCP dedicated for exhausting, EIDM can be fitted inside.

ED3BH-BE



REMOTE MODULE to be fitted in the technical duct on site for management of extractor electromagnet

KIT6EIDM

6 adaptor for mixing MCP and sounders on same line. To be fitted inside the MCP.

KIT10ETLT

10 EOL elements for monitoring magnet.

Loop module

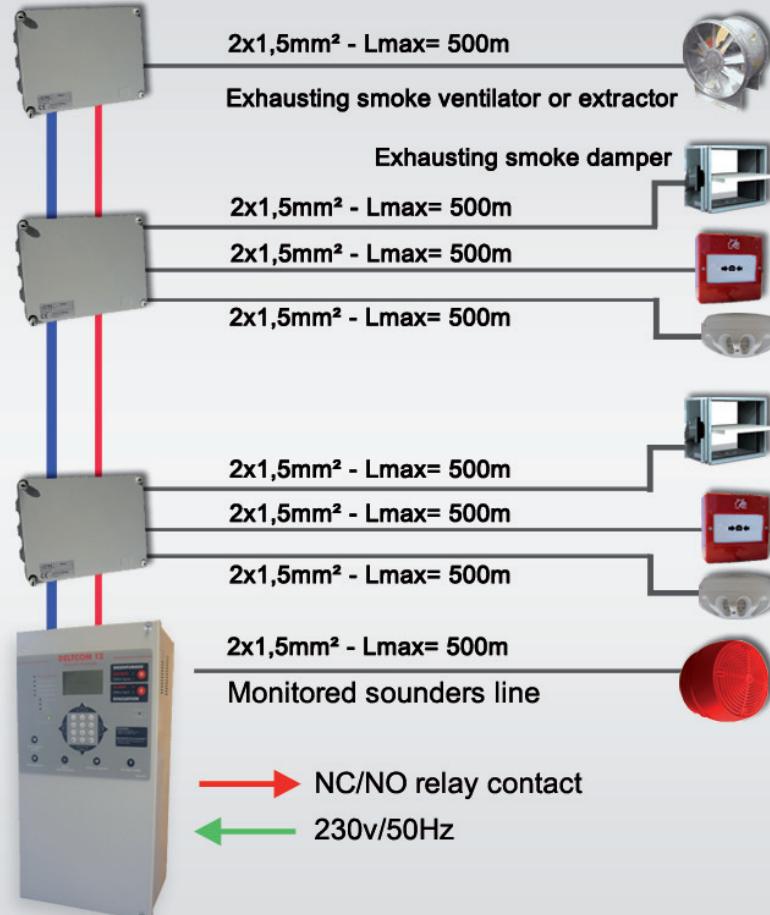



ACCESSORIES FOR FIRE ALARM SYSTEM



● PRESTIGE DA, DY, TG, TA, TD

INFORMATION AND DIRECTION LIGHTING, LED technology, Aluminium frame, non flammable, acrylic pictogram, IP20, sustained mode, single or double sided, 3 hours NI-CD battery, operating voltage 230VAC/50Hz. Wall mounted 1 side (DA 1), Wall bracket mounted 1 or 2 side (DY 1 or 2), Ceiling recessed mounted 1 or 2 side (TG1 or 2), Pendant mounted 1 or 2 side (TA 1 or 2), Ceiling bracket mounted 1 or 2 side (TD 1 or 2). Pictogram number to be chosen.



● LED FENER FP20930

EMERGENCY LIGHT 3 hours, 2 high power spot led 2x9W, plastic ABS V0 non flammable frame, mains and charge indicator, 12V 7Ah battery, IP65, EN60598-2-22



● MARINA MEXCMR

EMERGENCY LIGHT, Maintained or Non Maintained mode, single sided, 3 hours, IP65, operating voltage 230Vac/50Hz, Led or Fluorescent Options, ABS V0 polycarbonate white frame, transparent acrylic cover.



● VTR0241210

ELECTROMAGNETIC DOOR release unit in metal case, 50daN, 24V



● V7RSSOL

Floor support for magnet VTR0241210 (option)

● 1360

ELECTROMAGNETIC DOOR release unit in metal case, 100daN, 24V



● 1388A

ELECTROMAGNETIC DOOR release unit in metal case, 300kg/250daN, 24V



● 1450

FLOODING AND MOISTURE DETECTOR with free voltage contact relay, 12/24Vdc



● 2450

IP 67 LIQUID DETECTOR with free voltage contact relay, 12/24Vdc



● DA4

PHONE DIALER with 4 inputs and 4 voice messages



● ESIM021

GSM dialer 9-15Vdc, GSM network, sms or call, not programmable 2 inputs.



● ESIM251

GSM dialer 9-15Vdc, GSM network, sms or call, programmable 5 inputs, 10 voices messages.

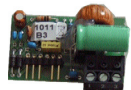

● RT/B

Converter Module 24Vdc to 12 Vdc.



● USB/232

CONVERTER MODULE USB/232



HEPHEA RANGE POWER SUPPLY

● HEPHEA 242

POWER SUPPLY IN BOX 24V-2A, including output relays for mains fault and battery fault, metallic box 405x385x160mm, EN54-4 (A2), CE according to CPD



● HEPHEA 244

POWER SUPPLY IN BOX 24V-4A, including output relays for mains fault and battery fault, metallic box 405x385x160mm, EN54-4 (A2), CE according to CPD

● HEPHEA 248B

POWER SUPPLY IN BOX 24V-10A, including output relays for mains fault and battery fault, metallic box 405x385x160mm, EN54-4 (A2), CE according to CPD, up to 2x12Vdc batteries 24Ah. Exists also with dimension 505x425x205mm up to 2x12Vdc batteries 42Ah (HEPHEA 248B/3)



● HEPHEA 2412

POWER SUPPLY IN BOX 24V-12A, including output relays for mains fault and battery fault, metallic box 405x385x160mm, EN54-4 (A2), CE according to CPD

RACK VERSION

● HEPHEA 242/R

POWER SUPPLY IN RACK 24V-2A, including output relays for mains fault and battery fault, rack version 19 inches, 3U, EN54-4 (A2) CE according to CPD



● HEPHEA 244/R

POWER SUPPLY IN RACK 24V-4A, including output relays for mains fault and battery fault, rack version 19 inches, 3U, EN54-4 (A2) CE according to CPD

● HEPHEA 248B/R

POWER SUPPLY IN RACK 24V-10A, including output relays for mains fault and battery fault, rack version 19" 3U, EN54-4 (A2) CE according to CPD



VOICE EVACUATION SYSTEMS



● SEV4

VOICE EVACUATION CENTRAL PANEL, manages 2 speakers monitored lines with max 12 speakers per line, connected to monitored sounder line or relay contact, needs 230Vac main supply . Metallic box. **Certified EN54-16 CE CPD.**

SPEAKERS



● VES2

Flush mounted ceiling speaker, 1,5W, max 100m², **EN54-24**



● SAFE2

Wall speaker, 1,5W, max 200m², **EN54-24**



● RB

Sound projector speaker, 2,5W, outside under ceiling, **EN54-24**

● LBC

Sound projector speaker, 6W, outside IP65, **EN54-24**

Amplifier and Microphone



● GM1066

Microphone console supplied with Din cable and RJ45 cable



● PR1106

Preamplifier, 6 outputs, with 4 universal inputs Micro/Aux

VOICE SOUNDERS



● AVSMP

HIGHT POWERED VOICE SOUNDER 100db@1m, (8s message), white colour, can be directly connected on sounder lines, **EN54-3**

● SYNC_AVSMP

BOARD for synchronization



ELECTRIC LOCK FOR EMERGENCY EXIT DOORS



● DS3000

ELECTRIC LOCK FOR EMERGENCY exit doors with one leaf

● 9055469

Holds in PVC of 25mm for DS3000



● CLEVA2-CLE

LOCAL COMMAND of evacuation with key including delay of closing



● BBG-V

Green Manual Call point with reset key



VOICE EVACUATION SYSTEMS

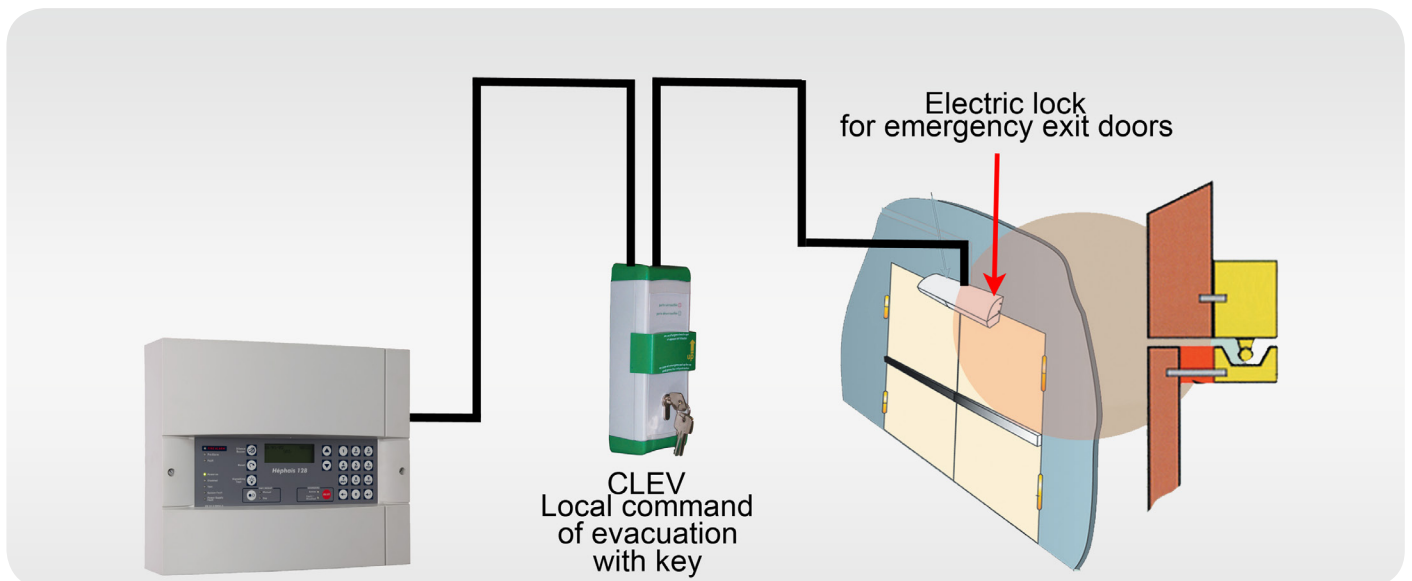
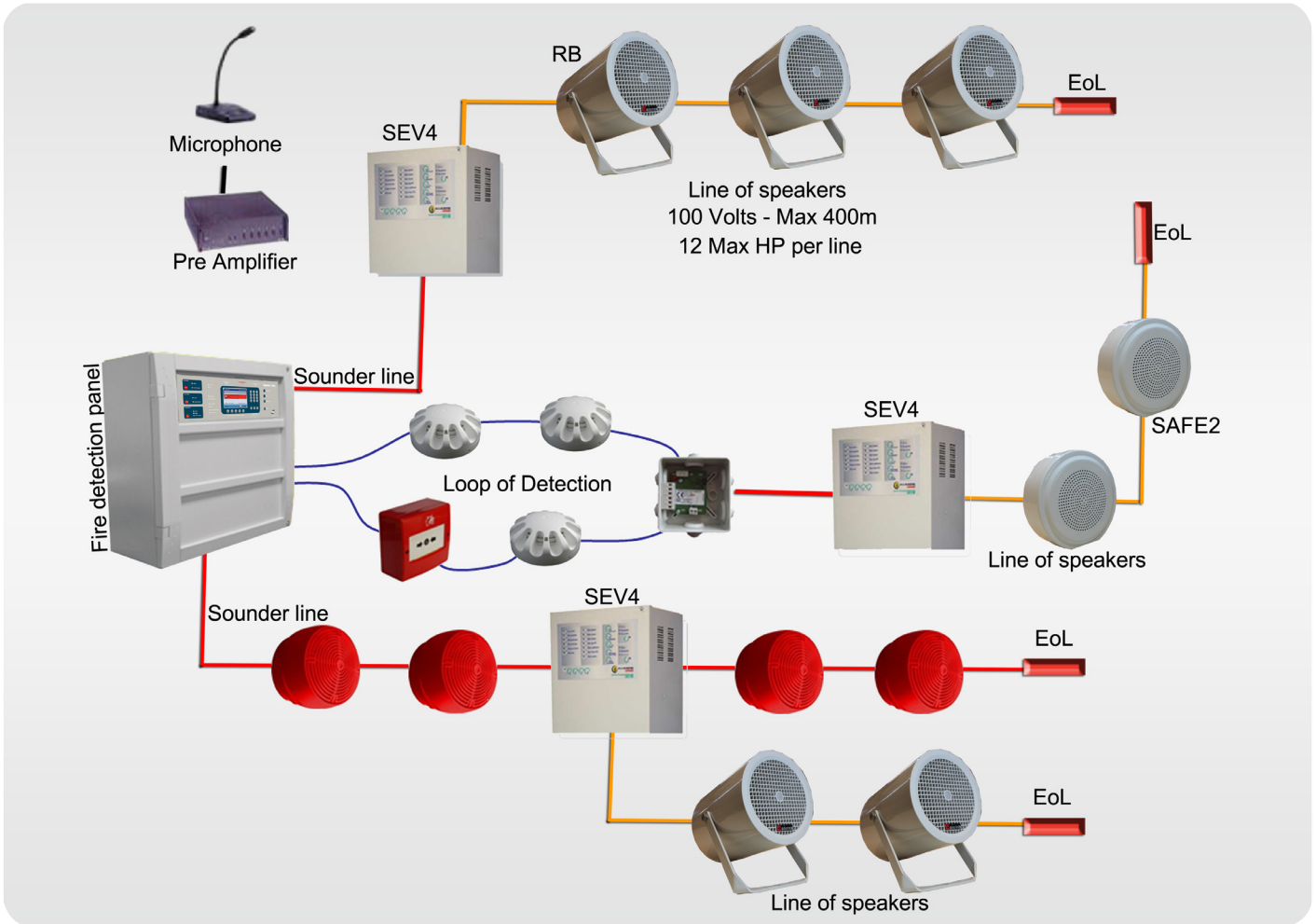



FIRE ALARM CABLE



● SAS0250HFEEH-F3FG4

2x0,5 mm² (diam 0,8) cable, twisted with screen, polyvinylchloride rated, flame retardant, (rolls by 200m), EN50200



● SAS0210HFEEH-F3FG4

2x1,00 mm² cable, able, twisted with screen, polyvinylchloride rated, flame retardant, (rolls by 200m), EN50200



● SAS0215HFEEH-F3FG4

2x1,5 mm² cable, able, twisted with screen, polyvinylchloride rated, flame retardant, (rolls by 200m), EN50200



● SAS0225HFEEH-F3FG4

2x2,5 mm² cable, able, twisted with screen, polyvinylchloride rated, flame retardant, (rolls by 200m), EN50200



MAINTENANCE AND TEST EQUIPMENT

Test flame detector tool



● BT-DF

Tool Tester with battery charger for flame detectors IR and UV

Test and mounting tools



● 3010

Smoke detector tester



● 3015

Aerosol bottle of 250 ml (pack of 12)



● 3053

Heat detector tester (head and 12V controller)



● 3059

12V charger

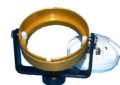

● 4065

05 removal tool



● 4051

95 removal tool

Telescopic access



● 2001

Telescopic access pole 2x1.50m

● 2002

Telescopic access pole 2x2.00m

Accessories

● 1001

1.00m extension

● 1004

1.50m extension

● 1005

2.00m extension



MAINTENANCE AND TEST EQUIPMENT

SPARE PARTS

Alpha 2

- **AL2BOARD**
ALPHA 2 MOTHER BOARD

Alpha 4/8/12

- **AR4D**
ALPHA 4/8/12 MOTHER BOARD

Hephaï 128

- **MP128**
HEPHAÏ 128 MOTHER BOARD

Hephaï 1600 NE

- **MB2B NE**
Panel's main cpu board
- **ALBA150**
Power supply for hephaï 1600

Hephaï 1600

- **MB2B**
Panel's main cpu board

Head sensor gas detectors

- **W4187**
HEAD GAS SENSOR for METHANE GAS DETECTOR GD100C or GD100A
- **W4186**
HEAD GAS SENSOR for CO GAS DETECTOR GD103C or GD103A
- **W4188**
HEAD GAS SENSOR for PETROL STEAM GAS DETECTOR GD102C or GD102A
- **W4189**
HEAD GAS SENSOR for LIQUID PROPANE GAS DETECTOR LPG GD105C, GD106C or GD105A, GD106A
- **W4925**
HEAD GAS SENSOR for ACETILENE GAS DETECTOR GD109C or GD109A
- **W4280**
HEAD GAS SENSOR for CO GAS DETECTOR GD113C or GD113A
- **W4088**
HEAD GAS SENSOR for HYDROGENE GAS DETECTOR GD104C or GD104A

Alpha 500/1000

- **CPUB**
CPU board for alpha 500/1000
- **ALBA**
POWER supply for ALPHA 500/1000
- **MD1B05**
Extension module for 4 spur circuits (max 32 points per circuit) or 2 loops (max 125 points), for 05 intelligent detectors range
- **MD1B**
Extension module for 4 spur circuits (max 32 points per circuit) or 2 loops (max 125 points)
- **ESAL D 3U**
User interface panel with alphanumeric display 160 characters and keyboard, rack mount version 19», for ALPHA 500/1000

95 serie detectors

- **OA95**
Analogue/addressable optical smoke detector, EN54-7
- **TVA95**
Analogue/addressable rate of rise + fixed heat detector, EN54-5, EN54-9
- **TPA95**
Analogue/addressable fixed heat detector, EN54-5, EN54-9
- **OTA95**
Analogue/addressable multicriteria (optical-heat) detector EN54-7, EN54-9
- **S95**
Universal base for conventional and analogue detectors

CATALOGUE



**Complete range of products and systems
for fire alarm installations**

Local Dealer

SD³ :

41, rue du Saule Trapu
ZA du Moulin de Massy
91 300 Massy FRANCE
Tel. : +33 (0)1 60 13 67 24
Fax. : +33 (0)1 60 13 67 26
E-mail : sd3@sd3.net

Non contractual document - 2014 - E

www.sd3.fr



A world of fire detection equipment